The Home Newspaper for 7,000 People

The Upland News.

Loyal Always to Upland, California

VOL. XXXIV. UPLAND, CALIFORNIA, FRIDAY, OCTOBER 5, 1928.—8 PAGES. NO. 25.

CITY GIVES BACK $1100 TO EUCLID AVE. RESIDENTS

Surplus in Lawn Fund Goes to Taxpayers After Work Is Completed

PARKWAY EXPENSE LOW

Council Orders Manley to Give Property Owners Benefit of Saving

Eleven hundred dollars will be returned by the city council to property owners.

The lucky tax payers live on Euclid avenue, and the money to be returned was advanced by these property owners to create the Euclid avenue parkway. The parkway has been completed and the $1100 is left. So by a unanimous vote the city officials last night ordered the money returned.

This means that approximately $8 for every 50 feet of frontage will be returned. Residents on the east side of Euclid avenue from the Santa Fe tracks to Twelfth streets and on the west side from Tenth to Twelfth streets will get the money.

Before the work was started on the lawn improvements, assessments were collected. Richard G. Manley, city engineer and street superintendent, in charge of the work, reported last night that the project had been completed and that the money was left.

Mayor A. H. Johnson at first thought that since the city coffers were nearly empty the money should be retained. It was pointed out, however, that since the money was paid for a special purpose, the surplus should be returned.

So, within a short time several score property owners will get part of their Euclid avenue parkway assessment.

Filbert Selected Freshmen Leader

Chaffey junior college freshmen met yesterday during the non period to elect officers for the first semester. John Filbert, president; Ralph Millikan, vice-president, and Glessie Strange, secretary-treasurer, were the officers elected.

Mr. Filbert was president of the Chaffey union high school student body last year, and has also held several other class and club offices. Ralph Millikan, the vice-president, has been very active in school life. Last year he played the leading role in the senior class play and was also president of his class. Glessie Strange also served the high school student body in her present capacity of secretary.

Arthur Flum, president of the junior college student body, presided as temporary chairman.

WALTONIANS SET MEMBERSHIP GOAL

Leigh Thompson Named Leader in Drive to Get 700; Picnic Planned

"So that the Old Baldy chapter of the Isaak Walton league can have more influence in demanding a revision of the fire protection laws, a drive will be launched for a membership of 700."

That is the goal of the local group today, following a meeting in the American Legion clubhouse Wednesday night. Leigh Thompson was named general chairman of the membership forces. The present group of about 300 Upland, Ontario, Pomona and Claremont men will be evenly divided, and the losing team by the first of the year will be hosts to a trout dinner.

The league went on record as dissatisfied with the present system of combating fires, and especially protested the practice of closing mountain areas, and thereby prohibiting sportsmen from getting their rightful share of the game.

The meeting attracted the largest attendance this year, with the result that much enthusiasm

(Continued on Page 8)

W. B. Cavers Sees Hoover Landslide

"It looks like a landslide for Hoover," said W. B. Cavers, Eleventh street, prominent Upland rancher, to The News Wednesday. Mr. and Mrs. Cavers returned Saturday from a month's visit to their former home in Vassar, Mich., and to New York City, Washington and Montreal.

"Before going East," said the Upland man, "I thought that the election would be close, but after mingling with all classes of people in several cities, talking with them and being in scores of places where straw votes were taken, I am convinced that Hoover will win by a great majority. There is much sentiment in the East that the Republican candidate is the better fitted for the place. Even though Smith is regarded highly for his personal qualities many of the voters I talked to said that Hoover impressed them as being more of presidential caliber."

BUSSES TO FOLLOW SAME SCHEDULE AS P. E. STREET CARS

Trolley Cars Will End Runs Tonight With Motors Going in Morning

TEMPORARY DEPOT READY

C. E. Moser Receives Word on Running Time of New Service

Pacific Electric motor busses will begin their delayed service between Upland's main thoroughfare and Ontario tomorrow morning and the schedule will be the same as followed by the street cars, Cleo E. Moser, local Pacific Electric agent, announced today after receiving word from the Los Angeles officials.

Automatic signals, "wigwags," will be in operation at the Euclid avenue crossing when the car service is discontinued, work on the equipment being underway today.

Placards announcing the new bus schedule were distributed this morning by Mr. Moser, but later in the day he was advised that the service would be the same as the present street car service, and not as listed on the placards.

This means that busses will leave Upland and Ontario at the same time. From Upland they will start at the temporary Pacific Electric passenger station on Second avenue, going to Ninth street, then west to Euclid avenue, and south on Euclid avenue to Ontario.

The busses are at Pomona today and the trainmen will have their headquarters in that city, according to Mr. Moser.

While no definite announcement has been given, it is believed that the passenger depot on Euclid avenue will be moved to the Second avenue site. The present temporary depot is serving customers and tomorrow morning it will become the official depot until changes are made.

The start of the bus service marks the end of the prolonged litigation over the type of service to be offered. The change was ordered in July, but by hearings and petitions Ontario residents were instrumental in delaying the service.

Miss Noe Builds Upland Schools

Occasionally The News endeavors to print the picture and a brief sketch of some outstanding citizen, and, much to our delight, after we had decided to run a picture of Miss Fannie D. Noe, several well-known educators and business men, knowing our policy, came to suggest the name that we had all ready selected.

Miss Noe needs no introduction to the people of this district for to think Upland grammar schools is to think Fannie D. Noe, so closely are the two allied.

It was eighteen years ago that Miss Noe first came to Upland, serving in the capacity of sixth grade teacher, under the direction of Dr. M. E. Hill, who at that time was principal here. The new teacher worked with her first pupils through the sixth, seventh and eighth grades and the friendship fostered between the teacher and her pupils during those three years has persisted all this time, and Miss Noe still refers to the members of her first class as "my boys and girls."

Fifteen years ago Mr. Hill resigned the principalship of the Upland schools to take a position at Chaffey, and Miss Noe was given his post. This was not an easy berth to fill, for besides supervising the eight grades, Miss Noe taught several classes and acted as business manager for all the schools. Under her capable direction new departments were added as the years went by and several years ago night classes for adults were introduced here.

MISS FANNIE NOE

Miss Noe is the true type of conscientious teacher, finding no task too hard where the Upland schools are concerned, finding no detail, no matter how small, unworthy of her personal notice. Upland, although paying her teachers small salaries, has been noted for the fine type of instructors and much credit for this is due to Miss Noe, who personally selected her teachers whenever it was possible.

Miss Noe has taken a personal interest in every girl and boy who has attended the Upland schools during the last eighteen years, and in some manner has kept tab on them, so that even after all this time the children who have passed from her supervision are still very vital to her and she knows where many of them are and what they are doing. Eight years ago Miss Noe was appointed district superintendent, and this task she added to her others, systematizing the three Upland schools under her supervision, namely, the Tenth street school, the Eighteenth street school and the Sierra Vista school, so capably that three institutions functioned as one, although they were separate units.

With the building of the new Upland junior high school this year Miss Noe decided, much to the consternation of the Upland parents and members of the school board, to resign the principalship, and it was only after much urging that she was prevailed upon to continue as district superintendent, for part time, at least, and has consented to remain in the capacity of business manager.

To those who have left the school and gone on into the world Miss Noe still holds a very dear place in their associations, while the parents feel they owe her a debt of gratitude that they can never repay; and to those who have left the school and are rearing families of their own Miss Noe still stands as advisor and teacher-friend.

Lights Ordered on Mountain Avenue

Suggestions of several weeks ago that Mountain avenue be improved took form last night with the city council ordering the installation of ornamental lights at every intersection on that thoroughfare from Tenth street to San Antonio park.

Since George Brown appeared before the council some time ago, Richard G. Manley, city engineer and street superintendent, has ben figuring on the cost and ways and means of getting the money. He reported last night and the motion ordering the improvement soon followed. It was at first planned to end the lighting system at Twenty-fourth street, but on the suggestion of L. E. Moser the project was extended to light up one corner of the San Antonio park.

Work is expected to be started on the project soon.

THEFT AT ATWOOD STORE BRINGS JAIL

Mexican Caught in Robbery at Upland Gets 60 Days Behind Bars

Nabbed by Glenn M. Atwood in the act of shoplifting at the department store of the J. J. Atwood company, 217 Second avenue, Antonio Chavez was yesterday given a sentence of 60 days in the county jail following his plea of guilty to the charge before Judge George R. Crane.

When taken into custody, Chavez was found to have merchandise belonging to the Atwood company concealed about his person to the value of $17.25.

Apparently working with Chavez, and arrested at the same time, Manuel Reves entered a plea of not guilty to the theft charge and demanded a trial. The date for his hearing has not yet been fixed.

The Mexican pair are said to have worked a similar game on local business men on previous occasions. While one engages the attention of a clerk the other makes his haul of loot, but they tried it once too often yesterday.

Beulah College Notes

Missionary Speaks

Thursday morning in chapel students and teachers were highly favored in having Miss Carrie Mesland, missionary from China, give a very interesting talk. She gave a brief summary on the opening of Christian missions in China; also some very interesting incidents were related, among them the conversion of a very wealthy girl whose father is a mandarin. Miss Mesland sails again for China on the 24th. She has been visiting at the home of Miss Fanny Hershel on East Ninth street.

(Continued on Page 8)

HUXTABLE NAMED AS LEGION HEAD

Auxiliary to Join in Dinner at Installation Ceremonies on Oct. 12

Milton F. Huxtable, popular member of the force of Mac the Medicine Man, will serve Upland post, American Legion, as its commander during the ensuing year, it was announced following the annual election Tuesday evening at the Legion club in Second avenue. Commander-elect Huxtable will succeed Bruce Moore, who has headed the local Legionnaires during the past year.

Others elected to office in the post for the coming year were Herman Cordes, first vice-commander; Clair E. Kirk, second vice-commander; Charles V. Benson, adjutant, and Glenn Hipes, treasurer. Those who will serve on the executive board during the ensuing year are Frank Lutz, Bob Morris, Carl Riggs, Harvey McMasters and Arthur Pehl.

Installation of officers is set for the evening of Oct. 12 at The Sycamores. This will be a dinner-meeting and will be held jointly with the Upland Post Woman's Auxiliary.

John D. Howe, who left this noon over the Southern Pacific on the Legion special, which he joined at Ontario, for the national Legion convention at San Antonio, Texas, spoke briefly at the meeting. Mr. Howe is delegate from the Upland post to the Texas meeting.

Announcement was made that plans for the annual Legion turkey shoot to be held at the grounds of the Lone Hill Gun club on November 12 are virtually completed. Herman Cordes is chairman of the committee on arrangements.

H. J. Clewett's Rifle Ends The Career of Mountain Lion In the San Antonio Canyon

At almost the exact hour of midnight Wednesday night the combined forces of a coyote trap and a rifle in the cool hands of H. J. Clewett brought to an end the career of a sturdy mountain lion. Coming down to the mouth of the San Antonio canyon, possibly searching for deer, was a fatal move for the night marauder, who ended his days at the corner of Twenty-sixth street and Mountain avenue.

The tawny animal was first caught in a coyote trap set near the Clewett home. Mrs. Clewett aroused her husband after hearing calls of a coyote, and when Mr. Clewett got outdoors, with his rifle in his hands, clanking of the chains of the coyote trap quickly took him to the place where the mountain lion was held by one foot in the trap. One shot was sufficient to dispatch the magnificent male mountain ranger. Had Mr. Clewett come five minutes later his lionship would have undoubtedly have made his escape, as he was held by a very small part of one foot and would easily have gotten loose.

The lion was an old one and measured 7 feet 5 inches from tip to tip, while his body measured 4 feet 1 inch. He was 29 inches high. His lean body showed apparent signs of slim diet in recent days.

Mr. Clewitt is foreman for the A. Podrasnik ranches and the lion was shot on land owned by Mr. Podrasnik. Not only did Mr. Clewett get a real thrill out of his unusual experience, but, according to Mr. Podrasnik, he will drawn down $95 in bounty money—$20 from the state and $75 from San Bernardino county.

Sidelights On Upland Schools

Superintendent Cook had the boys out cleaning the stones off the grounds this morning. This is to develop their muscles and make future football players of them.

* * *

Tuesday evening the ninth grade played the Chaffey "fleaweights" and beat them. Defeated them by a score of 6 to 0. Not a bad record for junior high for their first football game this year.

The seventh and eighth grade team played Mt. View last night and "licked" them. Mt. View came all the way up to the junior high and then went down by a score of 12 to 0. Coach Mitchell intends to make real athletes in Upland this year.

* * *

The girls don't intend to let the boys outdo them, so they played the Mt. View girls a game of indor baseball last night, defeating them by a nice score. Looks like lots of competition this year.

M. E. TITUS HEADS MAGNOLIA MUTUAL BUILDING AND LOAN

New President Chosen, Two New Directors Named at Annual Session

ORGANIZED 27 YEARS

Don Palmer, J. E. Sargent Added to Board; New Building Is Goal

M. E. Titus is today the new president of the Magnolia Mutual Building and Loan association, following the annual meeting of the group this week. Two new directors, J. Emory Sargent and Don E. Palmer, were added to the board.

October 4 marked the twenty-seventh anniversary of the association, and at the annual session Tuesday night the reports revealed that the year had been one of the best in the history of the group. Officers were elected Wednesday.

Charles E. Reudy as president and A. B. Chowning, who with Mr. Reudy had been on the board of directors for 27 years, were relieved of the heavy burden of actively assisting in the management.

Mr. Palmer, who has been secretary-treasurer of the association for several years, was reelected to the two posts, in addition to being placed on the board of directors for the first time. F. W. Palmer was reelected as vice-president.

The other directors, in addition to the officers, include Harold C. Moore, F. H. Manker and J. Fred Anderson.

Erection of a beautiful new financial home on Second avenue, on the site between the Mehl Hardware company and the Goodban Brownbilt shoe store, is one of the tasks before the board this year. Work on tearing down the building on the site will start soon.

Public Speaking Class Is Popular

Last night at Chaffey Union high school, the public speaking class assembled for its first get-together. Miss Lois LeBaron Avery is in charge again this year and from the enthusiasm evinced last evening it will be one of Chaffey's popular classes. There was a good attendance for the first night and several interested ones who were unable to be there last night have promised to be on hand next Thursday night. There is still room for a few more ambitious young men and women who aim to be the leaders of our future social and public life.

Upland Sportsmen Dope Out Results

Regardless who wins the world's baseball championship, the New York Yanks or the St. Louis Cardinals, about half of Upland sportsmen are going to be disappointed and the other half will be satisfied and some of them may have some extra money as the result of having the right dope.

At least that was the indication this morning following the opening battle at New York yesterday.

This is how some of the local diamond followers have it doped out:

Milton Huxtable, new commander of the Upland post of the American Legion—"The Yanks sure had a batting eye yesterday. It looks like they are coming out of their slump. If they can keep on hitting they will probably have a good chance to win."

Glen Atwood—"I surely hope St. Louis wins. And I think they will. They have been the 'under-dogs' so long I would like to see them get out of it. On paper they look the strongest."

I. J. Linkey—"I have a dollar to bet on the Yanks."

Harvey McMasters—"St. Louis is going to win the series."

Paul Bodenhamer, editor of Chaffey Union high school Thrasher—"Oh, I don't know. Yesterday's game was one-sided. Yes, it was fairly one-sided. Four to one isn't a walk-away. But"——

Francis Rogers—"The Cardinals had better win if my money is to be safe."

Clyde Duncan—"Who's pitching? The Cardinals will win."

Amos Colborn—"I don't know. Am too busy to think much about it now."

La Fayette Adams—"Believe me, it is a 50-50 proposition. The Yanks got a goo start and that may tell the tale."

Ray W. Flickinger—"I don't pay any attention to it."

Hjalmar Johnson—"I wouldn't be surprised if New York won again today."

Clair E. Kirk—"It doesn't make any difference to me who wins. What I hope is the scores are low. It will help my bet."

Dorsey K. Glover—"The score didn't suit me yesterday. I hope St. Louis wins."

Steve Allee—"It looks like the Yanks are going to take four straight. Any team that can hit like that bunch can is hard to stop."

City's Bank Total Equals Last Year

Money in the bank to the city's account is approximately the same now as it was last year at this time, Owen E. Atwood, city treasurer, told the city council last night.

Upland backs the boys' and girls' work.

Proposed Ordinance Balks Move To Construct New Auto-Wrecking Building On East Ninth Street

By giving first reading to an ordinance last night, the city council was successful in prohibiting the erection of another business building on East Ninth street.

But A. R. Nicholson, who had planned a structure on Ninth street near Eleventh avenue, may operate his auto wrecking business at that site without a building.

When Ninth street property owners heard of his plans for a building they requested E. C. Mehl, city clerk, to refuse granting Mr. Nicholson a permit.

"I am here to know why I didn't get a permit to build" Nicholson told the councilmen last night.

C K. Francisco and Mayor A. H. Johnson looked over a document. Mr. Mehl leaned over the council table, joining the conference.

Then he explained that property owners had asked to withhold issuing the permit until after the council meeting. The document on the table was the proposed ordinance, prohibiting the erection of business buildings on Ninth street east to the city limits and north and west, including the San Antonio hospital territory.

The ordinance was read. Then Mr. Mehl had an official reason for not issuing the permit.

"Well, there isn't anything to prohibit me from using that site without a building, is there?" Mr. Nicholson asked. "I will move my machinery out there anyway."

Three persons were present to protest against isuing the permit.

The ordinance is scheduled to be passed at the next council meeting.

UPLAND FURNITURE COMPANY SOLD TO ONTARIO RESIDENT

I. Kelman of Ontario Shade and Linoleum Company Is New Owner

WILL REMODEL STORE

Full Furniture Line To Be Displayed Soon in Redecorated Store

I. Kelman of the Ontario Shade and Linoleum company today became owner of the Upland Furniture company. He succeeds Warren Phillips, owner of the large store for several years.

The new management was in charge of the store today. Work of completely remodeling the interior arrangement will be started soon. Plans of the new owner call for the addition of a large stock, new floor covering, decoration of the interior walls and the possible removal of one of the departments from his Ontario store to the local furniture headquarters.

Negotiations were sponsored by the Upland Realty and Insurance company with the First National bank handling the escrow proceedings.

Mr. Kelman has been in Ontario for eight years as owner of the large furniture house. He is already serving many Upland, Cucamonga and Alta Loma homes from that store.

"I can give the local people better service and a larger variety of stock with a store in Upland, and for that reason I purchased the Upland Furniture company," he said.

While Mr. Kelman will be the general manager over both stores, he will have a local manager directing activities in Upland.

Immediately after the deal was closed he conferred with Herbert C. Naylor, secretary of the Business Men's association, and expressed a desire to become a part of all the civic activities.

ESSLEY GIVES SALES SUCCESS FORMULA

Ontario Man Is Speaker Before 20-30 Club Tuesday Evening

Honesty, faith and footwork were listed as the principal requisites of successful salesmanship by Dee C. Essley, Ontario manager of the Heinecke Lumber company, when he appeared Tuesday evening as the speaker before members of the Twenty-Thirty club in dinner session at The Sycamores.

Mr. Essley held that to be successful the salesman must be honest, must have faith in the article he is selling and must not be afraid of wearing out a little shoe leather. Many interesting personal experiences of the speaker added to the enjoyment of the talk.

Leslie Confer served as program chairman and introduced the speaker. Adding to the pleasure of the evening was a group of piano selections by J. Lynnward Grahame.

Club visitors included John Lichti, Bob Ross and "Hap" Anderson. Edward Thudium, club president, presided.

Jack Howe Goes To Legion Conclave

John D. Howe, local Legionnaire and active civic booster, left from Ontario this morning on the S. P. for San Antonio, Tex., where he will attend the national American Legion convention. He is on the special California train, heading to the conclave city, with several hundred Golden State delegates, and before returning home he plans to spend some time in New York City and will also visit relatives at Kansas City en route home.

Mrs. Catherine Rood of San Francisco, who is a guest at the home of Mr. and Mrs. George Barlowe, East Eighth street, motored to Mt. Lowe on Sunday.

TOMORROW IS YOUR LAST CHANCE TO REGISTER

The Upland News

Established in 1894
170 Second Avenue—Phone 29

Published Every Tuesday and Friday at Upland, California, by
RICHARD T. BALDWIN

Subscription Rate $2 Per Year

Entered at the Upland, California, postoffice as second class mail matter.

TODAY'S BIBLE TEXT

Better is a handful with quietness, than both the hands full with travail and vexation of spirit.—Ecc. 4:6.

Michigan in California

Wednesday was a funny day for us.

Seemed just as though the good old state of Michigan had been transplanted to California. After over three months in California we had one whole day with practically no sunshine, and as we looked up at a sky actually filled with clouds we felt we were back in our old home state. Men with overcoats on passed our office doors. We almost got to thinking that we ought to step out of the office and go down to a grocery to get a good juicy Michigan snowapple, the kind that you bite into and have the juice shoot into your eyes—just like that. Alas, no such good luck—the best thing in apples hereabouts is a Jonathan from Utah, and we never were crazy about Jonathans even in Michigan.

The other day a good Upland booster—and he looked like an honest man—was in the office and he said that this little city had the finest winter climate in all of California. All right, bring it along. We are ready to compare it with Michigan snowbanks and cold breezes.

—O—

Two Prophecies

What do you think of these two political prophecies?

Back from a month's tour of the Middle West and the far eastern states, W. B. Cavers, well-known Upland rancher, predicts a landslide for Hoover for president.

The News has a letter from Dr. A. J. McCulloch, head of the department of political science of Albion college, in which he states: "We are looking this fall for a president to come out of the West." And Prof. McCulloch, a highly trained and well traveled scholar, usually "knows his onions" about politics.

It is easy, of course, to forecast. But after all, the serious-minded Mr. Hoover seems to be having the inside track at present writing. That the next month will see his cause even more materially strengthened is also a fair prophecy.

—O—

What Will New York Do!

The San Bernardino Sun said editorially this week that betting in New York favors the Republican cause. Betting on Wall Street is now even that Smith will carry his own state of New York, but three to one that Hoover will win in the nation.

The Democrats can make their big claims about what they are going to do. Talk is cheap—especially before election. But the fact remains that Al Smith has a very rocky road ahead. To win the presidency he must carry New York and a whole hatful of other states where his chances are not so rosy right now. On the other hand, Hoover can lose New York and half the doubtful states and still become president.

No wonder the Democrats have that worried look and are smoking up the air with a lot of charges that have no place in the campaign.

—O—

What Gov. Sweet Says

And now it is ex-Governor William Sweet of Colorado, elected on a Democratic ticket in 1923, who is on the trail of Governor Smith.

Gov. Sweet, in a speech in Texas this week, charged Smith with being a "friend of the liquor interests" and declaring that Al "owes his prominence to the saloons."

That is plain talk—from a Democrat. From one Democrat to another, as it were. For Sweet is still a Democrat although he is working for the Hoover cause.

Gov. Smith is fast finding out that Milwaukee is not the whole country and that there are two sides to the proposition of giving the country more light wine and beer.

—O—

Seventeen Years a Public Servant

That was a fine record that Mrs. Bess Grisham made as a member of the Upland post office staff for 17 years.

The hardest folks in the world to please—and yet the finest folks in the world to meet—are Mr. and Mrs. General Public and their family of kids. You grocers, garage men, bankers and citrus folks all know that. To meet people day in and day out for 17 years, and meantime to make and keep friends with them all, is an achievement that is worth more than passing notice.

It's a good world, folks, and a lot of good men and women running it—and this is not denying the fact that the newspaper people know some of the things about folks that don't get into print.

—O—

Raskob Gets Sarcastic

Telegraph dispatches of this week quote John J. Raskob, Democratic chairman, as saying that the Republican party is now the old Prohibition party.

"It is awfully difficult to understand why the Republican party should have gone prohibition the way they have" (the grammar is Raskob's), says Al Smith's friend and manager.

All right, let Mr. Raskob have his way. For the first time in history the Prohibition party is going to win a national election. For further details the Democratic chieftain can consult morning papers of November 7.

—O—

Advertised By Our Schools

Another evidence that Upland is going ahead is the construction of the fine new junior high school building. When you go through this remarkable structure you will realize vividly that this community is making every possible provision for its growing youth. A community that does that is a place that is progressing.

Old Stories of Upland in New Type

(From the News Files)

TEN YEARS AGO.

"On to Berin" is not only the watchword at the front, but it's the watchword here in the city of Upland, for the fourth Liberty loan week here goes to show that the people of this city are going all the way and after that's done, will still "carry on."

The annual meeting of the Mountain View Fruit Association was held Saturday and Manager L. F. Woods gave a very satisfactory report of the year's work.

Lee H. Blair is with the 145th Field Artillery battery B, Am. Ex. Forces.

Mrs. R. C. Stone invites the women of the Presbyterian church to luncheon at the manse on Friday, Oct. 4. Each one is asked to bring her own lunch, not forgetting the needed sugar. Coffee will be served promptly at 12:30. After a short journey to the mission stations of Alaska, adjournment will be made to the Red Cross rooms.

The members of the Edith Cavell chapter will meet next Friday at 2 o'clock at the home of Mrs. Sheppard. A large attendance is desired as matters of importance will be discussed.

Mrs. B. K. Brant is visiting friends at Long Beach this week.

Harold Merchant left Monday for Pasadena, where he will attend Troop college.

Miss Morley returned last week from a visit to her sister at Fowler in the middle of the state.

Mr. and Mrs. Eldon Atwood are down from Woodlake visiting at the home of Mr. and Mrs. J. J. Atwood on Laurel avenue.

The Mother's Service Union meets Saturday afternoon at 2:30.

In the first 100 numbers drawn at Washington in the great war lottery, 39 applied to District No. 1, and although the drawing continued through the night, no more numbers will be telegraphed from Washington.

Fifty newspaper men of Los Angeles county, together with their wives and children, will spend the week at Camp Baldy.

FOURTEEN YEARS AGO

The girls of the freshmen class were the guests of the other girls at a delightful party held last Friday evening at Chaffey. From the time the girls arrived and were passed around from room to room where special games and stunts waited them, till the last few minutes spent around the table in the beautifully decorated banquet room, there was not a dull moment. Miss Laura Rice and Miss Clara Bissell with a group of girls planned the program for the evening.

W. C. T. U. Reception—The Women's Christian Temperance Union has issued invitations to the teachers and trustees of the Upland grammar school and the Chaffey Union high school to attend a reception Thursday evening at the Y. M. C. A. building. This is an annual affair given in honor of the teachers and is looked forward to with pleasure by al who have once attended.

The Woman's cub starts the club year with an open meeting tomorrow, to which the women of the town are cordially invited as well as all visiting club members. The president, Mrs. Ella Rarick, is chairman for the afternoon and will preside.

F. C. Ebert left Wednesday for Chicago.

Mr. and Mrs. George Winter are moving into their new home on East Ninth street.

Mr. and Mrs. L. Kronmeyer and family enjoyed visiting in Corona on Sunday.

Mr. E. C. Mehl and wife and Mr. J. F. Sawyer and wife expect to enjoy the show at the Morosco Friday evening.

Messrs. Glenn Atwood and L. N. Kirk combined business with pleasure while in Los Angees Tuesday and enjoyed seeing "Let's Get Married" at the Morosco.

Ontario on Tuesday voted down the city charter; also the cow ordinance, and pool rooms were excluded from the city.

Mrs. B. Grisham begins her two weeks' vacation tomorrow.

G. B. Bower was a business visitor in Los Angeles Wednesday.

F. H. Manker was in Los Angeles on Wednesday on business connected with the firm of Sikes & Manker.

Robert Maney is playing the violin at the Lyric theatre and Miss Carpenter is the pianist. They are both from Ontario.

Other Editors' Ideas:

Spills the Beans

Chino Champion: They had better call Al home if they want him to win.

Each in His Own Tongue

Sierra Madre News: When W. R. Humphries started out the other day to gather in a few Red Cross subscriptions for Florida relief one of the first calls brought this question:

"Now, why should I give anything for those people away off there?"

"Oh, excuse me," said Hump. "I'm in the wrong place." And out he walked.

And I'm glad Hump did not tell me who it was, for I have an aversion to disliking people. The man who says he can't afford to give deserves sympathy—unless he is obviously a liar. But to start an argument against helping people who need help just because they are far away is something else again!

The Great Fire

The Hemet News: Southern Riverside county has had a most disastrous fire, 110,000 acres of chapparal and grain fields having been burned, together with a few hay stacks and outbuildings, yet the damage to the watershed is not great. There was little timber of consequence in the sweep of the fire, at least so far as the country tributary to Hemet is concerned, and none of the land was in irrigated territory or formed a part of the San Jacinto watershed.

There were individual losses that are serious, but the damage to the country as a whole is not material. With the winter rains grass for the cattle ranges will grow again, as will feed for the apiaries. While the fire extended over a very large area, the loss is not nearly so great as casual newspaper accounts would make it seem to appear.

The Week in Nearby Southland Points

Arcadia—This city will use the "master plan for planning for future growth.

Claremont — Pomona college will meet the University of Sydney of Australia in debate Oct. 24.

Claremont — Work on several large college buildings may be started before January 1, states the Courier.

Azusa — The Presbyterians of this city have engaged Miss Myra Moody of Moscow, Idaho, as director of religious education.

La Puente—La Puente reports that 52 of its young people have left this month to attend schools and colleges throughout the United States. Four of these are attending Pomona college this fall.

Puente—The annual San Gabriel Valley walnut fair will be held at this city Nov. 8 to 12, inclusive. Puente is the center of the state's largest walnut growing section and the home of the world's largest walnut packing house.

Chino—Stating that "I am a Democrat all right, but not the kind that the San Bernardino chairman thinks I am," W. A. Dickey of this city has declined to serve as the Chino chairman of the Smith-for-President club. Dickey says he will support Hoover.

Claremont—The Student Life, daily newspaper, published by the associated students of Pomona college at the office of the Courier, will run a series of articles on the national election, beginning with Tuesday's edition of next week. Student opinion on the candidates and issues will be printed. Margaret Inglis will be political editor and will have charge of the straw vote planned.

THE SCIENTIFIC INSECTICIDE
VOLCK
For SCIENTIFIC PEST CONTROL
For Service Call
J. E. Chambers,
131 Plaza Serena,
Phone 1011-W
Ontario, Calif.
CALIFORNIA SPRAY-CHEMICAL CO.

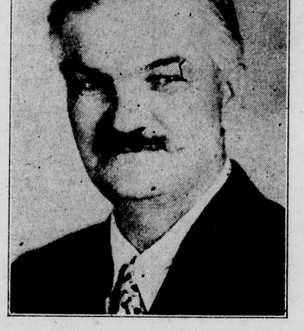

Andy K. Rae
Salesman For
PIONEER COMPOSITION SHINGLES
Get Our Prices Before Roofing
PHONE 762-R
Today
And Get Your Roof in Condition For the Winter Months
We Also Do Most of the Built-Up Roofing in the West End
D. C. ANDERSON, THE ROOFER MANAGER,
East 10th St., Phone 577

THOMAS MEIGHAN in "The Mating Call"
with EVELYN BRENT and RENEE ADOREE
METROPOLITAN 6TH AND HILL LOS ANGELES
ON THE STAGE SAMMY COHEN
Fox Funniest Screen Comedian
And Publix Revue "SEEING THINGS"
Henry Busse, Master of Ceremonies

Women 15 to 50 may earn board, room and $10 to $25 a month while preparing for business. Positions gtd. Splendid opportunity. Write NOW. Calif. Commercial College, 2711 W. 6 Street, Los Angeles.

REJUVENATION
Without Operation
The Endocrine Glands
Today our knowledge of the endocrine glands is almost a matter of mathematic precision. Many men and women, old and young, fall victims to some serious impairment of the vital organs due to the non-functioning power of the endocrine glands
RADITHOR
(Not a Drug)
The Modern Weapon of Curative Science energizes the endocrine glands and reestablishes physical normalcy.
Hundreds of physicians are using it personally and prescribing it to their Patients.
Dr. H. H. C. says "I do not think there is a greater or stronger believer in Radithor than I am now, after having had unbelievable results in my own body."
Dr. W. Mc. "The prostatic condition has improved wonderfully under Radithor. In fact it looked like a serious operation only a short time ago, but now the condition is practically normal."
Book FREE on Request Call or Write
Radithor Laboratories
802 Spring Arcade Bldg. Los Angeles

Copeland
DEPENDABLE ELECTRIC REFRIGERATION
MOST COMPLETE LINE IN AMERICA
Domestic and Commercial
WATER COOLERS—FREEZERS
WRITE FOR PARTICULARS
"Copeland Always Leads"
2228 W. 7th St.
Los Angeles
DUNKIRK 4412
WESTLAKE PARK

BUILD NOW
Pay For Your House in Monthly Payments Through Our Plan of Financing
IT WILL COST YOU NO MORE THAN RENT
Magnolia Mutual Building and Loan Assn.
D. E. PALMER, Secretary
272 9th Street Upland Phone 614

HOW MANY BARGAIN TIRES ARE REAL BARGAINS?

ISN'T it better to pay a little more for a tire you *know* is good than to ride in fear and trembling on a "bargain" tire?
"Bargain" tires are short-lived, and in the end you've lost everything including your temper—and nothing to show for it.
Buy United States Tires from us—ride comfortably and save money.

THE HOUSE COMFORTABLE

Comfort is more important even, than beauty—in the making of a happy home.
That period of cheerful conversation at the table during the evening meal, will knit the family ties closer and stronger.
But—the dining room must be a cheerful room, especially on fall and winter evenings when it may be cold or damp outdoors.
And the living room or lounge, is the meeting place—the club room, if you please—for the entire family. If it be warm and cosy, cheerful and comfortable, few "outside" attractions can break into the family circle.
Think now, of the cool evenings that soon will come, and order one or more of those cheerful, comfort-promoting Radiantfires.

Southern Counties Gas Company
"Modern Homes Use Gas"

AUTOMOTIVE DIRECTORY
DETTWEILER AUTO TOP SHOP, 138 Second Ave, Telephone 144. Harness and Saddlery in connection
ONTARIO AUTO WRECKERS, 115 S. Pleasant Avenue, Ontario. Parts for all cars, new and used. Automobile Glass. Phone 359.
COCHRAN AND NICHOLS, O. K. Garage, General Repairing, Brake Relining, Axle Aligning. 114 East A Street, Ontario. Phone 197.

UPLAND Business Directory

W. S. COFFIN TRANSFER AND FEED STORE
205 East A Street
Coal, Wood, Coke, Briquetts—Feed of All Kinds
Hay, Grain, Seeds and Fertilizer
Phone Orders Promptly Delivered Phone Upland 240

Lady Assistant Phone Ontario 248
RICHARDSON FUNERAL HOME
The Home of Service
SEDAN AMBULANCE
530 West A Street Ontario, Calif.

L. ADAMS' GROCERY
Fancy and Staple Groceries, Cured Meats, Gloves, Sundries, Tobacco and Fresh Vegetables
117 SECOND AVENUE—PHONE 132

UPLAND FEED AND FUEL CO.
152 Second Ave.
We carry a full line of SEEDS—Seeds that grow. Call on us for HAY, GRAIN, FERTILIZERS, FUEL and LIVE STOCK SUPPLIES.
PHONE 104—B. L. DECKER, Mgr.

EDWARDS' GARAGE
159 E. 10th St., Phone 203
Contract and hour work guaranteed. Washing and polishing and motor cleaning. Complete line of Pennsylvania Vacuum Cup Tires, including the new 20,000-mile guaranteed balloon
JACK R. EDWARDS, Prop.

COLBORN ELECTRIC CO.
Wiring Contractor, Motors, Fixtures and Appliances
Radios and Accessories
Phone 191 220 Second Ave.

J. P. SMITH—181 Second Avenue
Carries a full line of Cigars, Tobaccos and Smokers' Paraphernalia—Jewelry and Magazines—an excellent line for gifts.

FRED DRAPER
General Insurance
Phone 5 201 First Avenue

Phone 171 356 East 10th Street
THE UNION ICE COMPANY
Ice Service Station

J. B. DRAPER COMPANY
Member of Funeral Service Bureau of America
Upland Phone 5 AMBULANCE SERVICE Ontario Phone 7

Draperies We Guarantee a Better Job Rugs
ONTARIO WINDOW SHADE AND LINOLEUM CO.
I. KELMAN, Proprietor
Phone 711—421 North Euclid Avenue, Ontario, Cal.

57 CARS ADDED TO CITRUS TOTAL

Deliveries From District During Week Set High Mark Here

Fifty-seven cars of citrus fruit shipped during the past week by the Ontario-Cucamonga or O. K. Exchange brought the total shipments from the West End district for the season to date to 4606 cars.

Of the 57 cars shipped, 23 were Valenmias, which makes the West End orange total for the season thus far 3302 carloads. The remaining 34 cars lemons and the lemon total for this section now stands at 1280 carloads. Twenty-four carloads of grapefruit were shipped during the season.

The houses of the O. K. are practically the only ones which are now shipping. The West Ontario Citrus association recently cleaned up its season and the San Antonio Orchard company completed its shipments some weeks ago.

Mrs. L. B. Harrington Injured in Collision

Mrs. Ella Harrington, wife of L. B. Harrington, Riverside drive rancher, was at the San Antonio Community hospital today suffering from fractures of the right shoulder and the collarbone, as the result of an accident at Riverside drive and Ontario boulevard, in which a car driven by Mr. Harrington collided with another machine.

Details of the accident have not yet been learned. Mr. Harrington stated last evening that he failed to get the name of the driver of the other car, being concerned about the condition of his wife. The accident is being investigated by the police.

Mrs. Harrington is under the care of Dr. Marcus D. White. Her condition is reported as satisfactory.

SMITH CLUB HEAD IS STRANDED IN NEEDLES

J. H. Knapp, San Bernardino, president of the county Smith-for-President club, has his worries, and they come in bunches, it was revealed Saturday, when a communication from Needles declared the refusal of the entire committee appointed to guide the destinies of Al's campaign on the desert to function. The letter to Knapp was signed by every man whom he had selected for his committee at Needles.

In substance the communication was similar to that sent Knapp last week by W. A. Dickey, who had been named chairman of the Chino committee, in that the appointments had been made without consent and that those named could not support Smith for President.

HERE'S BETTER WAY TO COOL CAR ENGINE

Cool the automobile engine by shifting into second gear and going down the other side of the hill, rather than by stopping at the top of the hill and wasting time, is the advice issued by the service department of the National Automobile club. The engine will cool twice as quickly by this time-saving method.

Upland goes ahead.

GRANADA THEATRE
ONTARIO
Direction West Coast Junior Circuit

COMING! OCT 16— One Night Only!

KONGO

The MOST VIVID TROPICAL DRAMA OF ALL TIMES!

WITH HOWARD SINCLAIR

ONE YEAR NEW YORK
SIX MONTHS CHICAGO
LAUGHS ROMANCE THRILLS-ADVENTURE

BETTER THAN "WHITE CARGO" MORE DARING THAN "RAIN"

ALL SEATS RESERVED
Tickets on Sale Starting Tuesday, October 9

Lion's Club--What Is It?

LIONS' OBJECTS III. — A UNITED MEMBERSHIP

By a Member of the Upland Lions

It is the very essence of human nature that we should feel distrust, fear, even hatred, of that which we do not understand. It is a heritage which has come down to us through the hundreds of thousands of years in which man had to fight his way through a hostile world to a point where his increasing intelligence made life more bearable for him. It follows, then, that the surest way to inspire confidence, respect, esteem, is to cause a man to know and understand. On this principle are based many of the customs of Lionism, as of other organizations, which to the casual and unthinking onlookers may appear trivial or even silly.

The third of the formal objects of Lionism is expressed in these words:

To unite the members in the bonds of friendship, good fellowship and mutual understanding.

You cannot hate him. That object underlies the "stunts" which furnish merriment for the weekly meetings and which sometimes are the subject of ridicule on the part of the public which does not understand. When you sit beside a man at a table, sing from the same book with him, are compelled to introduce him to the other members, call him by some ridiculous sounding nickname, meet his wife at the club entertainment, consult with him on the care of the poor at Christmas time, the free clinic for crippled children, the athletic field where your boy and his may get training, the Camp Fire Girls' cabin where your girl and his are made stronger and better—when you work with him in all these ways you cannot hate him.

To the thoughtless it may seem silly for the tail twister to collect a dime from you every time you call your neighbor "Mister." It may appear to be a bore to be compelled to sit with a different group at each luncheon, to call everybody by his baptismal name, or even a nickname. But all this is based on a deep, underlying principle of human nature.

Based on the Soul's Need

In the eyes of the foolish scoffer the confessional of the church is nothing but a silly form, its roots, running down into the sub-structure of our superstitions, to those who know nothing of the meaning of the ritual, the initiation ceremonies by which one is inducted into high rank in a secret order are merely buffoonery. The street corner wit and the paragrapher see nothing but petty foibles and vanity in the uniforms, the rites, the oaths and the "team work" of the various orders. But one and all are based on the yearnings, the wants, the absolute needs of the human heart, and wise were the old heads who devised them and wrote them into the rituals of church and lodge and society.

So it is that once a week Lions are required to lay aside the powers and distinctions and privileges which wealth or rank or business ordinarily gives them and to meet on a common plane, as mere Lions, banded together to work unselfishly for the civic good. They are compelled to take part in proceedings which are sure death to false dignity and presently all are laughing together. From that point to working together, and from that to mutual understanding and warm friendship, the road is plain and easy.

And when the leading business and professional men of the community are united in such bonds, pledged to do those things which are for the upbuilding of that community, their influence is bound to be a powerful one.

The Sympathy Candidate

New York Herald - Tribune

What has become of that two-fisted fighting governor, who was to take the bunk out of politics, call issues by their first names and fight his way right up to the White House steps?

We ask because we have been reading the governor's newspaper organs in this city, and we can find only pleas for sympathy. "Pity our poor candidate!" is their cry. If the governor has positive, fighting issues these supporters have forgotten what they are.

Instead, they complain bitterly of unfair attacks—whispered by Dr. Straton over the radio. "The bigots are against him," they declare—omitting to mention the fact that there are also bigots for him.

The "wealthy snobs" are fighting the "Al Smiths" is another sad story—punctuated by the sound of $50,000 checks dropping into Mr. Raskob's war chest.

"And look at the miscreants who are opposing our hero," they cry. As a document in evidence is offered a picture with Tom Heflin leading the dastardly attack. (Alas for evidence! Cotton Tom has lately shown strong indications of a desire to steal into the Smith tent.)

We hope the governor does not relish these pleas. We hope he will resent the effort to portray him as a beggar holding out a tin cup for votes and will start in to fight the real issues of the campaign. Instead of asking for sympathy, let him prove

That American prosperity is a myth, as he asserted in his acceptance speech.

That the hard times which he thinks he sees will be cured by letting in more foreign goods and more foreign laborers.

That the equalization fee which he has finally decided to defend is not another Bryanesque, free-silver policy.

That with the aid of his strong band of dry Democrats from the South he can persuade congress to give the nation wine and beer.

That, despite the same Democrat opposition, he can obtain a constitutional amendment.

That this change in the constitution should fasten another system of liquor control upon the nation equally difficult to change.

When the governor has finished arguing these points he may need sympathy. But he will at least have earned it.

SPEED COUNTS IN GASOLINE MILEAGE

Estimating gasoline performance in advance of the long drive requires recognition of the fact that high speed is not economical from a fuel standpoint, according to L. G. Evans of the service department of the National Automobile club. The continuity of the drive in contrast with the average number of starts in normal travel may make up the difference. Again, it may not. The car owner who does not relish the prospect of running out of gas will keep this in mind, says Evans.

Like other moderns, the New Tammany wishes it could hide the old family album.—Detroit News.

Perhaps those people who stay away from the polls are merely voting as they think.—Mesa (Ariz.) News.

Manchuria is that part of China where General Chang minds the flies while Japan milks the cows.—Birmingham News.

Chase's portrait is to be placed on the new $10,000 bill. Personally we'd rather have our hands than our portraits on it.—Arkansas Gazette.

A bedtime story

And a sad one, indeed. But why waste time, patience, energy, and foot-comfort travelling for your pocket watch, when dozens of style-leading Gruen Strap Watches await you here? Their radium dials flash you the time through inkiest blackness!

Gruen Imperial Tank, 14kt. solid gold case, $50
Other strap watches, $27.50 to $150

EDGAR WIGHT
Treats 'Em-Right Jeweler
Ontario, Calif.
121 N. Euclid Ave.

Boy Scout Activities

Scoutmasters Club Meets

The first fall meeting of the Scoutmasters club was held in the model flats at Chaffey Tuesday evening. The troops of the council were represented by 25 Scoutmasters. After a dinner served by the home economics department, moving pictures of recent Scout activities were shown by Dr. Hutchinson. These included the Scout rodeo staged by the American Legion posts last spring and a test mobilization of Scouts in Pomona held recently. The Scout troops have a mobilization plan which makes hundreds of boys available for any emergencies which might occur in the community, with trained first aid squads, signalers and messengers.

The fall training program for Scout leaders was discussed during the evening. It was decided to begin the six weeks' course for new Scoutmasters on Oct. 17. Following that a four-session course in advanced first aid will be offered and a series of training conferences for troop committeemen held. Experienced Scoutmasters will receive their training through a series of monthly meetings held at Chaffey. This training program is being developed by the Scout education committee, which includes H. S. Bailey of Ontario, Dr. M. E. Hill of Chaffey and Dr. H. E. Robbins of Pomona college.

Troop Two at Work

Upland Troop Two is starting its fall work among the Mexican boys with fine enthusiasm. Scoutmaster Kenneth Allen reports 25 boys attending meetings already. Two boys were sent to the Scout camp at Camp Tulakes this summer by the troop's sponsor, the Rotary club.

Tom Settle Gets Badge

Troop One traveled to Colton last Friday and spent the evening in the plunge. Senior Patrol Leader Tom Settle passed his swimming merit badge test while there. The boys were taken over by Scoutmasters Jordan and Boyes and Field Executive Lex Lucas.

Fourteen Building Permits Issued in September Bring Total For Year To $239,950

Fourteen permits issued during the month just closed represented an expenditure for building construction in Upland of $17,500. This makes the city's building total for the present year to date $239,950, as against $157,500 for the same period of 1927, a gain of $82,450.

Four of the permits issued during the month were for dwellings, indicating a healthy growth on the part of the city. The permits in detail, as recorded at the office of City Clerk E. C. Mehl, are as follows:

H. C. Trautwein, dwelling	$3,500
H. C. Trautwein, garage	250
A. T. Chambers, addition	1,000
San Bernardino county, dwelling	3,000
San Bernardino county, garage	200
Frank Kitchell, dwelling	6,500
Frank Kitchell, garage	250
George Pike, chicken house	500
N. T. Franklin, dwelling	1,500
N. T. Franklin, garage	150
H. C. Meek, addition	150
D. M. Ross, addition	100
Fred Porter, chicken house	150
Alex Monroe, garage	250

SAW HIS 85 CENTS GO DOWN

A woman in Chicago's busy Loop district got into a taxicab and directed the driver to Jackson park. In the park, just opposite the lake she asked the driver to stop and wait for her. The woman walked over to the lake. A moment later the driver heard a splash. His passenger had jumped into the lake, obviously to commit suicide. The driver looked at his meter, then leaped from his seat and dashed down to the lake, jumped in and pulled the woman out of the water, struggling and kicking in protest to being rescued. At the police station the cab driver was praised for his heroism and steps were taken to have a life-saving medal presented to him. "Life-saving nothing," remonstrated the driver. "When I heard that splash I looked at the meter. It read 85 cents and I knew it was up to me to collect it." If not a hero, that driver at least is an honest man.

The most effective oratory in Chicago, it would seem, is bombastic.—Arkansas Gazette.

All campaign managers seem to have been born equal in the capacity to claim elections.—Asheville Times.

WEST COAST JR. CIRCUIT
GRANADA
THEATRE BEAUTIFUL — THEATRE EUCLID & C ST. — ONTARIO'S BEST

Friday and Saturday
ON THE STAGE

WEST COAST VARIETIES
With JACK (JAZZ) KLEIN
Also DICK WEBSTER Also
And His Play Boys—A Red Hot Band

And on the Screen
PHYLLIS HAVER
—in—
"TENTH AVENUE"
A Cecil B. De Mille Production

Specials

HILLS BROS. RED CAN COFFEE 1-lb. can			48c
MAXWELL HOUSE COFFEE Per lb.			49c
FANCY WHITE ROSE POTATOES	12 Lbs. 25c		100 Lbs. $1.50
CERTO Two bottles			53c
FANCY NO. 2 CORN			2 FOR 25c
TOMATOEES WITH PUREE No. 2½ can			2 FOR 25c
RED CHERRIES Gallon can			$1.15
DILL PICKLES	No. 2½ Can 15c		2 FOR 25c
CRUSHED PINEAPPLE Gallon can			65c
MILK	10 Cans 90c		Per Case $4.30

One Buy to a Customer

We Are Still in the Lead on Low Prices No Order Too Large Nor Too Small to Receive Prompt Attention

L. Adams Grocery
117 Second Ave., Upland — Phone 132

Gabrino's Reign as "Bad Man" Ended

Reign of Gabrino Garcia as the "bad man" of the Rochester district came to an abrupt halt Monday when Judge George R. Crane sentenced him to serve six months in the county jail.

For some weeks past, it was recited in court, Garcia, after imbibing freely of new wine and arming himself either with a large gun or a sharp knife, created a reign of terror. At his approach, women and children scuttled for cover and remained behind securely bolted doors.

Sunday afternoon, however, when Gabrino approached the home of John Garcia, to whom he is not related, he was ordered to move on. In the ensuing battle, Gabrino sustained a scalp wound and John a deep cut in the right upper arm which required 16 stitches to close. Both were treated at the San Antonio Community hospital by Dr. John B. Craig.

Gabrino was found guilty of attempting to inflict a serious injury upon John.

NEW YORK, WASHINGTON, OREGON TO HAVE PICNICS

Former residents of New York, Washington and Oregon are all invited to join in a big jolly rally all day Saturday, October 13, out in Sycamore Grove park.

Each state will have its own separate section and will open county registers, serve coffee, supply silk badges.

The program will open at two o'clock and will include music and oratory, community singing led by H. J. Brubaker.

HE KNOWS TAMMANY
(Sierra Madre News)

Recent histories of Tammany Hall have told a story that needed to be told to a generation that knew little about the real organization. Boss Tweed was nothing but a name except to the older folk. But he has had plenty of able successors in the last fifty years. True, there have been improvements in the methods of registering voters and the secret ballot. But when Tammany sets out to control the vote of New York City there isn't much that can be done about it, except to prove that in a national contest New York City cannot rule the nation.

In the old days Tammany used to await the returns from upstate New York before making announcements. Then the Tammany election officials would report whatever number of votes were necessary to swing the election, even if it took more votes than there were in the city precincts. Now the methods are just as brazen but a little more plausible.

F. B. Seeley has been familiar with New York state politics since he first spoke from the stump for Fremont in 1856. It was not so long ago that his brother-in-law decided to move from the suburbs down into New York City. He registered duly and sought to cast his ballot on election day. When he went to the polls and gave his name he was told:

"You have voted already. You can't vote again. Get out of the line."

When he protested that he had not voted a policeman took him by the shoulder and told him to beat it. He did.

That is the way Tammany took care that the voters of the precinct cast their ballots correctly. And that is the kind of a machine through which Governor Smith rose to power and hopes to stay there. Religion and prohibition haven't much to do with it—except as Tammany prohibits the other fellow from voting.

Upland Clearings Show $100,000 Gain

Upland bank clearings continue to reflect the growth of the city.

For the past week, according to figures revealed today, Upland clearings amounted to $535,984.05, as against $429,672.06 for the same week last year, a gain of more than $100,000. Increased returns for citrus fruits produced in the Upland section are held partly responsible for the gains.

Ontario bank clearings for the past week totaled $850,024.92, as compared to $961,193.63 for the corresponding week of 1927, a falling off of more than $100,000. The decrease in Ontario is held due to lack of standard returns for the grape crop this season.

Now for a nice long winter.

RAINBOW'S END

Two attorneys, one decidedly glum of countenance, met on the street.

"Well, how's business?" the first asked of the dismal one.

"Rotten," the pessimist replied. "I just chased an ambulance 12 miles and found a lawyer in it."—American Legion Monthly.

The difference seems to be that drinking one's self to death, nowadays, is less effort, as compared to formerly.—Detroit News.

Electricity!
Learn at National

FREE BOOK
NATIONAL ELECTRICAL SCHOOL
Dept FLE, Figueroa at Santa Barbara, Los A

Levi Strauss Overalls
For Men Who Work
The TWO HORSE Brand — A New Pair FREE If They RIP
Ask YOUR Dealer for LEVI'S

J. J. ATWOOD CO.

WEST END RESIDENTS
After
Shoe Bargains
SWAMP US

We Still Have Many Good Buys Left
Sorry We Couldn't Serve Everybody on Opening Day of Our
REMODELING SALE

GOODBAN'S Brown bilt Shoe Store
241 Second Ave. — Upland, Calif.

INSURE YOUR
ORANGES - LEMONS - GRAPEFRUIT
NOW
AGAINST DAMAGE
—by—
FROST-WIND-PESTS-ETC.
Through the Office
—of—
FRED E. DRAPER
GENERAL INSURANCE
201 First Ave., Upland, Calif.
--- Phone 5 ---

Notes of Society

Miss Clara Bissell Speaks to Business Women—

With Miss Clara Bissell, who was recently appointed secretary of the Chaffey Girls' Work organization, as the evening's speaker, members of the Upland Business and Professional Women's club enjoyed an interesting dinner meeting Tuesday evening at the Davis cafe.

Miss Bissell is not a stranger to the people of this community, for she is merely refilling a position which she held several years ago. The speaker told of the extensive plans which have been outlined for the girls' work this year, and while she stated that no radical changes would be made in the various groups, said that a concerted effort would be made to reach the girls who as yet had not affiliated with any particular group. Mrs. S. M. Jessup and Miss Lillian Williams, who were appointed to attend the meeting held at the Presyterian church Monday evening, which was called in the interest of the boy and girl work, reported the findings of the session and the Business Women voted to assist this activity.

Mrs. Edna Swan, the president, filled the chair and introduced Mrs. H. Peterson, a new member who has recently joined the Upland club. Miss Lillian Roth and Miss Fern Carver, members of the finance committee, told of their plans for the benefit picture show which will be given at the Colonial theater the evening of October 24th. "Harold Teen" will be the picture shown, and several snappy vaudeville acts will also feature the bill.

Community singing was a delightful part of the evening's program and much of the pleasure of this part of the entertainment was due to Wes Henzie, who presided at the piano.

Thirty members were present, and the beautiful table decorations, which were greatly admired and which emphasized the Hallowe'en note were the work of Mrs. Jessup.

* * *

Mr. and Mrs. Podrasnik Celebrate Wedding Anniversary—

The twenty-fourth wedding anniversary of Mr. and Mrs. Alois Podrasnik was made the occasion for a smartly appointed luncheon at which Mr. and Mrs. Podrasnik presided on Monday at the Casa Blanca hotel, Ontario.

The menu was served in the private dining room, which was beautifully decorated for the affair, masses of fragrant roses in the deep pink and salmon tones and Scotch broom were effectively employed and the table appointments repeated the same lovely shades.

After lunch, auction bridge was played, the card tables being placed in the cosy lounge.

Mr. and Mrs. Podrasnik's guest list included Mr. and Mrs. H. M. Shattuck and Mr. and Mrs. Glenn D. Smith of Ontario; Mrs. Carl Moll and Miss Theresa Witte of Chicago; Mr. and Mrs. R. R. Harrington, Mr. and Mrs. T. R. Woodbridge, Mr. and Mrs. W. Mackay, Mr. and Mrs. G. A. Hanson, Mrs. C. V. Barr, Mrs. Robert Gray, Mrs. Frank Holmes, Mrs. R. F. Lemon, Miss Theresa Schiess, of Upland.

* * *

P. E. O. Sisterhood Entertained By Mrs. Crill—

A delightful luncheon and vacation talks featured the first meeting since the summer vacation that members of Chapter DV of the P. E. O. Sisterhood held Monday at the home of Mrs. George Crill, Euclid avenue.

The luncheon, which was a "surprise" affair, was served at noon and was followed by a brief business session, at which the president, Mrs. W. H. Andrews, presided.

Following the business Mrs. W. H. Snoddy of Ontario gave an interesting review of "The Great American Band Wagon," one of the latest books from the pen of Charles Merz. The review was unusually well presented by Mrs. Snoddy and was greatly enjoyed.

Later roll was called and the members responded to their names by giving accounts of their summer vacations. Mrs. W. H. Andrews, who has but recently returned from Alaska, told of her travels and Mrs. Ralph Myers gave a detailed account of her trip through the eastern states. The next meeting of the chapter will be held October 15 and Mrs. W. W. Majors will be the hostess.

Among the members present at Monday's meeting were: Mrs. Andrews, Mrs. Myers, Mrs. G. C. Barcus, Mrs. V. H. Wilson, Mrs. G. W. Eckerman, Mrs. F. Wallihan, Mrs. Withey, Miss Hettie Withey, Mrs. Lloyd Dickens, Mrs. L. A. Alford, Mrs. W. I. Doole, Mrs. H. T. Fagan, Mrs. H. Delahoyd, Mrs. J. E. Sargent, Mrs. W. W. Majors, Mrs. G. E. McQuarters, Mrs. H. I. Squire and the hostess, Mrs. Crill.

* * *

Claremont Inn Scene Of Charming Affair—

A gracious courtesy was extended the Matrons of the Eastern Star lodges and the deputy grand matron of the fifty-second district yesterday, when they were honored guests at a charmingly appointed luncheon, given by Mrs. F. L. Baynham of Pomona, the lovely affair being staged at the Claremont Inn, Claremont.

Myriad lavender asters, employed with a lavish hand, made a charming setting for the party, and these same dainty blossoms marked the luncheon table and the individual covers. Lunch was served at 1 o'clock and auction bridge was the afternoon's amusement. At the close of the game the grand prize was presented to Mrs. D. D. Crew, who held high score.

Mrs. Baynham's guests were: Mrs. R. C. Norton, deputy grand matron of the fifty-second district, Eastern Star lodges; Mrs. Crew, matron of Upland chapter; Mrs. Della Moss, matron of Star of the West chapter, Pomona; Miss Katherine Johns of Orange Blossom chapter, Fontana; Mrs. Alta Fugate, matron of Chino chapter, Chino; Mrs. Nellie Milliken and Mrs. Beatrice Holland of the San Bernardino chapters, and the hostess, who is matron of Chapter 110 of Pomona.

* * *

Coterie Club Members Enjoy Luncheon Meeting—

With the beginning of October many of the social clubs are meeting at regular intervals and Upland's social calendar is dotted with many brilliant affairs as well as the more informal gatherings.

A lovely party of yesterday, and one that had for its inspiration the first meeting of the Coterie club since the summer vacation, was the luncheon-bridge of colorful appointments, given by Mrs. V. H. Wilson at her home, 677 Euclid avenue.

The Wilson home was charmingfily decorated for the occasion with many lovely blossoms, in which the rich autumn tones predominated, and a bouquet of "bronzie" dahlias and tall orange tapers sang a lilting note in the luncheon table decorations. Lunch was served at 8 o'clock and covers were indicated for Mrs. C. C. Eymann, Mrs. Belle Wisely, Mrs. Perry Oliver Long, Mrs. H. O. Blohm, Mrs. William Springer, Mrs. Harry Kennedy, Mrs. W. C. Cline, Mrs. G. A. Brest, Mrs. T. M. Nichols, Mrs. L. A. Alford, Mrs. George Gregg, Mrs. C. E. Baeuerlen and the hostess, Mrs. Wilson.

Auction bridge was enjoyed during the afternoon hours and at the close of the play prizes were awarded to Mrs. Blohm, Mrs. Nichols and Mrs. Springer.

* * *

Special Session For Eastern Star Lodge—

Initiatory work and balloting will feature Monday evening's meeting of the Upland chapter of the Eastern Star lodge, which will be held at the lodge rooms, Second avenue, and following this Judge Benjamin Warmer of the superior court will give an interesting talk on the cases recorded in the juvenile courts.

The Upland organization is very fortunate in being able to secure Judge Warmer for this occasion, as the well-known jurist, who is a brilliant, interesting speaker, is in great demand.

Following the speaking members of the hostesses, committee will serve refreshments, and every member is asked to make a special effort to attend.

* * *

Delightful Gathering At Davis Cafe—

The Davis Cafe was the setting for a charmingly informal party last Saturday evening, when Mrs. Anna Carver and her two daughters, Miss Fern Carver and Miss Emma Carver, entertained a group of out-of-town and Upland guests.

Dancing was enjoyed during the evening and, as Miss Fern Carver was celebrating her twentieth birthday anniversary, this made the affair doubly delightful.

A delicious supper in which a beautifully decorated birthday cake played a prominent part, was served at a late hour, and among the out-of-town guests were several Oregon young people, schoolmates of Miss Fern Carver, and Mr. and Mrs. P. O. Carver, Mr. and Mrs. B. Guarea, Mr. and Mrs. Fred Freemier, Otis Carver and Mrs. M. L. Burress, all of Los Angeles.

* * *

Smart Affair Compliments Upland Guests—

A group of Upland women were the incentive for a charmingly appointed luncheon yesterday, given by Mrs. Joseph Jost at her Long Beach home. Leaving here at an early hour, the women enjoyed the drive to the beach city and arrived in ample time for lunch. Mrs. Jost chose a dainty color motif of pink, which ran the scale from deep rose to a very faint pink, and this was expressed with sweet peas and fluffy pompom dahlias. Luncheon was a feature of the 1 o'clock hour and among those enjoying Mrs. Jost's hospitality were Mrs. L. N. Kirk, Mrs. J. F. Monroe, Mrs. Jesse Monroe, Mrs. Eldon Atwood, Mrs. Maud Brogan, Miss Ruth Monroe and Mrs. Bess Grisham of Upland and Mrs. Don McKean of Long Beach.

* * *

Farewell Party For Mrs. Grisham—

Asa farewell courtesy to Mrs. Bess Grisham, who recently resigned her position at the Upland postoffice after seventeen years of faithful service, her coworkers are staging a "farewell" dinner party at the Legion Home on Second avenue. The affair, like all functions staged by the postoffice force, will be delightfully "homey" and following dinner the evening will be spent playing cards and games.

Among the postal employees who will be present this evening are the honor guest, Mrs. Grisham; Mrs. A. E. MacLaren, Mr. and Mrs. L. N. Kirk, Mr. and Mrs. H. C. Van Dusen, Mr. and Mrs. Roy Gage, Mr. and Mrs. Harry Fies, Mr. and Mrs. Roscoe Dinger, Mr. and Mrs. John Rice, Charles Deverts, Henry Chaffey and Mr. and Mrs. Harvey McMasters. Other guests include Miss Flora Morley, Mr. and Mrs. Clinton Mayberry, Mr. and Mrs. Glenn Smith of San Bernardino, Mr. and Mrs. Glenn Van Dusen of Pomona and Edward Dickerman.

* * *

Mary Brainard Tent Entertains Visitors—

With the president, Mrs. Ozora Butler, and five members of Isabelle Barrett tent of Pomona as their guests, members of Mary Brainard tent No. 48, Daughters of Union Veterans of the Civil War, enjoyed an excellent meeting last evening at the Y. M. C. A. building on Third avenue.

The president, Mrs. A. L. Palis, presided at the business meeting and every chair was filled. The business session was brief and Mrs. Butler, in the name of her organization, extended an invitation to the local women to attend a dinner which the Pomona unit will sponsor next Monday evening. Mrs. Butler also brought the word that Miss Cloe Dyer, the past president of the Pomona tent, was married recently to J. A. Benefield, also of Pomona.

Mrs. Benefield is very well known in Upland, as she visited Mary Brainard tent a number of times. A happy feature of the social hour, and one that brought happiness to all, was the presenting to Comrade Linhart of the G. A. R. a beautifully decorated cake in honor of his ninety-first birthday anniversary. This little courtesy is extended to all the comrades on their birthdays and is made the occasion for a social gathering.

* * *

Sons of Veterans Entertain Officers—

A. Podrasnik camp, Sons of Union Veterans of the Civil War, and their Auxiliary, were represented last Monday evening at a reception given for national and departmental officers in Los Angeles.

The affair was given by members of General osecrans camp of Los Angeles and was held at Patriotic hall.

The fifteen honor guests were seated in a semicircle on the platform and included D. B. Bowley of San Francisco, commander-in-chief of the Sons of Veterans; Mrs. Elizabeth Hanson of New Jersey, national president of the Auxiliary; Mrs. Margaret Waters, past national president; Mrs. May Zimmerman of New Jersey, national personnel aide; Mrs. Rosetta Buchanan of Oregon, who is department patriotic instructor; John Spielman of Long Beach, department commander; Mrs. Floyd Shaw of Watsonville, department president, and a number of distinguished guests from Massachusetts.

Among those attending from the local lodge were Commander W. A. Getty of the S. U. V.; F. E. O'Brien, secretary and auxiliary president, Mrs. Charles Knoll.

* * *

Mrs. Marsh Elected President of Auxiliary—

Mrs. Earl Marsh was unanimously elected president of the American Legion Auxiliary last evening at the annual election session, which was held at the American Legion home; others chosen to assist her were: Mrs. Clair Kirk, first vice-president; Mrs. Paul Daggs, second vice-president; Mrs. David Bradfield, secretary; Miss Elizabeth Fossett was re-elected treasurer; Mrs. R. B. Bordwell, Mrs. I. J. Linkey and Mrs. Hjalmer Anderson, board members. And this morning the newly elected president named the following appointive officers: Historian, Mrs. Vernon Sleuman; chaplain, Mrs. Owen Atwood; sergeant-at-arms, Mrs. Charles Benson.

Following the election, annual reports were given by the treasurer, Miss Fossett; by last year's historian, Mrs. Dwight Ellis, and by the chairman of the welfare committee, Mrs. Paul Adams. Mrs. Adams' report was unusually interesting and detailed a great deal of work that had been accomplished along welfare lines, not only among the families of disabled veterans, but among the needy of the community.

Elaborate plans were also detailed at this time for the joint installation of the newly elected officers of both the Legion Auxiliary and the American Legion. This brilliant ceremony will be held next Friday evening at The Sycamores and will be preceded by a lavish dinner and followed by a brilliant ball. It is the present plans to make this joint installation one of the most pretentious that has ever been attempted here and no efforts are being spared.

There are 106 members in the auxiliary and all are working hard to gain a citation, which can be done by every member paying their dues before the close of the year, and as there are just a few members who haven't already complied with this rule, the women are sanguine that they will receive the reward.

Mrs. Clyde Duncan held the lucky number in the drawing which was held and was the envy of all the women when she received the beautiful leather bridge set, which was made by Miss Ella Tully, one of the disabled war nurses at the San Fernando hospital.

Following the meeting, members of the hostess' committee served refreshments and the next regular meeting date was set for the first Monday in November.

* * *

Mrs. D. D. Crew Presides At Bridge Luncheon—

A smart affair of this week and one that complimented a group of women who belong to the Upland chapter of the Eastern Star, was the luncheon-bridge given by Mrs. D. D. Crew at her home, 218 West F street, Ontario.

Mrs. Crew chose the charming pastel tones for her floral decorations and bouquets of lavender sweet peas were used with artistic effect throughout the rooms. A low basket of the fragrant blossoms marked the center of the luncheon table, while tall green, lighted tapers placed at either end of the table shed a soft glow over the lovely picture. The menu was announced at 1:30 o'clock and was followed by an afternoon at the card tables. At the close of the card tourney, prizes were awarded to Mrs. Harry Plum, who held high score, while Mrs. F. W. Palmer captured the consolation gift.

Mrs. Crew's guest list included Mrs. J. Lynward Grahame, Mrs. G. V. Sleman, Mrs. Harry Plum, Mrs. Grace Paulin, Mrs. F. W. Palmer, Mrs. W. E. Barket, Mrs. Morris Reynolds and Mrs. Isabelle Wisely.

* * *

Visitors From West Indies Expected Here—

Mr. and Mrs. J. C. Thompson and their family, 840 Washington boulevard, are looking forward eagerly to the arrival of Mr. and Mrs. J. B. Thompson and their two sons, Albert and Gray, who are expected soon, coming all the way from St. Croix in the Virgin Islands. Mr. and Mrs. Thompson sailed from home before the hurricans which recently swept the West Indies had been felt and it wasn't until they had reached New York that they learned by telegraph that their home had been destroyed. Mr. Thompson is in charge of the U. S. government experimental station at St. Croix and he also learned that the station and its contents were destroyed. A delightful feature of the Thompson's visit here is the fact that their little daughter, Ernestyn, who arrived in Upland a year ago, will be one of the first to greet them. Small Ernestyn made the trip from the Virgin Island to California all by herself last year, her parents having put her in charge of the captain and purser of the steamer. The little Miss was met at Wilmington, where the boat, docked, by her uncle and aunt, Mr. and Mrs. J. C. Thompson, with whom she has been making her home, and passengers on the boat assured the Thompsons that their niece had had a delightful trip and had been the life of the party. Mr. and Mrs. J. B. Thompson plan to remain in California two months and they are making the trip from New York by automobile.

* * *

Upland Woman's Club Wil Open Season—

Many reservations for the Woman's club luncheon, which will mark the opening of the club year, have been rceevied by the hostesses, Mrs. Charles V. Barr and Mrs. John Anderson, and this initial event, which will be held next Tuesday at the Woman's club house, promises to be brilliant and delightful.

Endeavoring to make this opening affair a "homey" one, Mrs. J. Emory Sargent, the president, and her assisting officers and committee chairmen, decided to introduce just local men and women during the luncheon hour. Miss Lois LeBaron Avery of Chaffey high schol, who will be curator of the literary section this year, will give an outline of the work she has planned for the year and Prof. W. W. Mather, also of Chaffey, will give a resume of last year's work with the law section and tell of the proposed plans for this year's work. Mrs. Sargent will also speak a few words and the treasurer, Mrs. J. F. Sawyer, and the secretary, Mrs. Nora Eells, will read their reports.

Following the menu, Carrie Jacobs Bond, well-known composer, will present a half hour of her own musical compositions and Francis Hixson, dramatic reader will give a half hour of Browning.

It is the plan of the club women to feature luncheons the second meeting of each month, and this month two luncheons will be held, one for the opening meeting and, in order to keep the club calendar straight, a second luncheon will be held on the 23d.

* * *

Orange Drive Circle Entertains Families—

It was social night with members of the Orange Drive Circle of the Methodist church last evening, and fifty members, their families and invited guests enjoyed a delicious 6 o'clock dinner at Bethany Union church on San Antonio Heights.

The dinner and program which followed were staged in the banquet room, which was beautifully decorated for the occasion. Masse of green ferns and gay bouquets of the vivid bogainvilla made a brilliant setting for the party, while baskets of zinnias in the dainty lavender tones dotted the long banquet tables at intervals. During the dinner Dr. James Stavely gave a humorous talk, which was heartily applauded, and later games were enjoyed.

Mrs. Carl Nicholson is president of this group, which numbers 27 women, and in order to do away with any business details the women held a short session yesterday afternoon. Among those present last evening were: Dr. and Mrs. J. H. Stavely, Mrs. William Littlewood, Mr. and Mrs. Oscar Gaither, Mr. and Mrs. M. V. Moffitt and daughter, Mrs. McCully and two children, Mr. and Mrs. B. C. Nichols and their two sons, Mr. and Mrs. W. B. Sage and two children, Mr. and Mrs. M. Maple, Mr. and Mrs. W. H. Spicer, Mrs. L. E. Moser, Miss Ruby Moser, Mr. and Mrs. D. J. Cameron and two children, Mr. and Mrs. E. J. Linhart, Mr. and Mrs. W. T. Schaffner and son Paul, Mrs. Charlotte Knight (Grandma Knight), Mrs. L. Mahoy, Mrs. J. A. Bradshaw, Mr. and Mrs. S. C. Kelley, Mayne and Dale Kelley, Miss Maud Forbes, Mr. and Mrs. Carl Nicholson and two children, Mrs. Harvey Longanecker and her three children, Mrs. Frank Buffington and Leanard Hibbs.

* * *

Members of La Estrella Auxiliary, Order of the Eastern Star, are looking forward to next Thursday, when they plan to motor to Los Angeles, where they will be guests of the A. B. C. Social club of Acacia Chapter of the Eastern Star. The women plan to leave Upland at an early hour and enjoy an hour of shopping before attending the luncheon which will precede an afternoon of cards.

Thos. White, Manager of Creamery, Injured in Motor Accident

Thomas White, manager of the Ontario-Upland Creamery, is confined to his home in Ontario today suffering from cuts, bruises, abrasions and shock following an accident Tuesday evening, in which a motor car driven by him collided with a machine driven by G. B. McConnell at the intersection of G street and Euclid avenue, Ontario.

H. E. Baldinger of El Monte, who was riding with Mr. White, sustained lesser injuries and Mr. McConnell was unhurt, although his car overturned in the collision.

Wants to Work, But Must Go To Jail as 'Common Drunk'

W. A. King, 68, who claims to have lived in this community for 22 years, drew a sentence of 60 days in the county jail at the hands of Judge George R. Crane, before whom he appeared to answer to a charge of being a "common drunk."

King informed Judge Crane that in recent weeks he has covered more than half the state of California looking for work, and had just found it in Upland. The court decided that he would be in better shape to work after a sojourn of two months with a county road-building gang.

King, who gave his address as 1807 Second avenue, Ontario, was arrested by Officer C. S. Lehman.

Live in Upland.

7 Water Meters Added in Month

Seven new water meters were installed in Upland by the city water department during August, Richard G. Manley, city engineer, reported at the city council meeting last night. Total of 3,940,500 cubic feet of water were consumed, he said.

SOCIAL CALENDAR

Monday, Oct. 8
Members of Upland Chapter of the Eastern Star meeting at their lodge rooms at 7:45 p. m. Judge Ben Warmer speaker.

Tuesday, Oct. 9
First meeting of the Upland Woman's club luncheon at 12:30 p. m., followed by program.

Thursday, Oct. 11
Members of LaEstrella Auxiliary, O. E. S., motoring to Los Angeles, where they will be guests of the A. B. C. Club of Acacia chapter, O. E. S.

Friday, Oct. 12
Columbus Day dance and card party sponsored by Ontario Knights of Columbus at Ontario Legion Home. Public invited.

OUR TWO PHONES ARE WORKING FINE
USE THEM EARLY AND OFTEN

We have just received our first shipment of the 1928 Santa Clara Prunes. They are fine.
50-60 size at 12½c
30-4 size 15c — And the extra large 20-30s at, per lb. 20c
10 lbs. GREENING APPLES for 25c
A Whole Box for only 75c
Just received some FLORIDA GRAPEFRUIT, in No. 2 cans 25c
3 lbs. GOOD WALNUTS 50c
1 lb. CALUMET BAKING POWDER 28c

Johnson's Grocery
Phone 602 — 281 Second Ave.
FREE DELIVERY

ANDERSON'S
"The Best For Less"
Telephone 700 — 210 East 9th St.

IDAHO JONATHAN APPLES
"In Bushel Baskets"
Extra Large $2.00 — Medium Size $1.75

FRESH CORN DOZEN ..... 35c — STRING BEANS 2 LBS 25c

FRESH LIMAS 3 LBS 25c

SWEET POTATOES 5 LBS ..... 25c — FANCY CELERY 2 BUNCHES 15c

FANCY IDAHO POTATOES 110 LB SACK $2.00

MUSCAT GRAPES 8 LBS ..... 25c — TOMATOES 6 LBS 25c

RIVERSIDE BUTTER
SATURDAY ONLY
The Pound 55c

M. J. B. COFFEE THE LB ..... 47c — WATERMELONS LB 1¾c

HORMEL HAMS "Flavor Sealed"; Per lb. 55c

ALPINE MILK CAN ..... 9c — GOOD CANNED CORN No. 2 Cans ..... 3 FOR 25c

SUNMAID RAISINS
15-oz. Packages ..... 3 FOR 25c

[$1.35]
Round Trip to Los Angeles

RECENT one way and round trip fare reductions make the Big Red Cars the lowest cost transportation in Southern California.

The most convenient, too. You slip into a comfortable seat. Relax. Read. Forget traffic worries and parking fees. You arrive rested... fresh for the day's activities.

Start today. Ride the Big Red Cars.

Use a Pass on Sunday

$1 Pass entitles you to ride *anywhere on the Pacific Electric* cars and motor coaches, west of and including Upland except Mt. Lowe. $2.50 Sunday Pass is good on entire Pacific Electric System including Mt. Lowe.

Secure these passes from agent or conductor. Fit them to your needs. They provide the cheapest method of transportation known for Sunday travel.

Ask any conductor or agent for pamphlet about Commuters School. A chance to turn waste time into profit at a minimum cost.

Pacific Electric Railway

C. E. MOSER, Agent
Phone 12 or 70

H.-R.-L.- Market
Known As
HAYMAN & ROGERS Cash Grocers — I. J. LINKEY Meats

SATURDAY, MONDAY, TUESDAY

Take Advantage of These Very Low Prices. Compare Them on Quality Merchandise

BANANAS FANCY FRUIT ..... 4 LBS 19c
FANNING BREAD AND BUTTER PICKLES ..... 2 JARS 45c
SWEET POTATOES Large Fancy 6 LBS 25c
DEL MONTE PINEAPPLE No. 2 Cans 15c
WHITE KING POWDER 37c

I. J. Linkey's Cash Market
Phone 262
We Deliver

Bring Your Meat Problems to Us—Quality and Service Our Motto

P.S.—Compound, 2 lbs. 25c — Eastern Bacon, lb. 35c — Saturday Only

Newsy Notes Around Upland

et the bulbs in.

Ir. and Mrs. L. R. Bradley e Los Angeles visitors on inesday.

nother article on Lionism ap- rs in this issue and will be d of much interest.

B. Roberts arrived in Up- Tuesday, after spending the mer with relatives in Provi- e, Ky.

Ir. and Mrs. Standlea and r three children spent a de- tful Sunday at Big Bear lake Arrowhead.

Irs. Bess Grisham of First ue is spending several days her mother, Mrs. Kate Deets Long Beach.

ur new fall gowns, coats and are arriving every day. we show them to you? s D. Grier, Smart Wearing arel. 25t1

illiam Bowden, son of Mr. Mrs. E. O. Bowden, left on day for Los Angeles, where has enrolled at the Woodbury ness college.

Ir. and Mrs. David Bradfield Mr. and Mrs. Oscar Brad- of Los Angeles enjoyed the ert Song," which is showing he Majestic theater, Los An- s, last Saturday evening.

r. and Mrs. N. G. Pehl, 307 t avenue, are entertaining son, Earle Pehl, of Detroit, . This is Mr. Pehl's first home since he left here t years ago, after his gradu- from Stanford university. Pehl is also a graduate of fey Union high school class 16, and at present he is as- ted with the General Elec- company of Detroit and he s to return home next week.

Look like Hoover.

Milton Huxtable was in Los Angeles yesterday.

New colors in silks, velvets and satins — Madeline blue, wood brown, hunter's green. They are beautiful. Cess D. Grier, Smart Wearing Apparel. 25t1

E. H. Richardson, who is making his home with his brother-in-law and sister, Mr. and Mrs. George Winter of East Ninth street, motored to Pasadena yesterday, where he visited his daughter, Miss Ardys Richardson.

Extra early sale on felt hats. $2.95 for Saturday, Oct. 6th. We will give you about 300 for a selection. These are $5, $6 and $7 values. Remember, one day only, Saturday, Oct. 6th. Choice, $2.95, at The Vogue, Ontario. 222 North Euclid avenue. 24t2

Miss Jane Chandler and her brother, Pennock Hart, returned recently from an extended visit to the East. They were accompanied home by Miss Ellen Lyons of Pittsburg, who will be a guest during the winter at Claremont Inn. On Monday Miss Chandler, Mr. Hart and Miss Lyons left by motor for San Francisco, where they spent the week.

Camp Baldy's tragic deer-yucca battle has attracted great attention throughout the state. The cut that The Upland News ran Friday, Sept. 28, especially made the story more vivid. Editor Jas. S. Farquhar of The Huntington Beach News, writes: "I would like to reprint your graphic story of the buck that tangled with the yucca if I may trespass on your courtesy for loan of the cut." The cut will appear in this week's issue of our neighboring paper.

W. W. Horak expects to leave tomorrow for San Francisco, where he will attend Masonic Grand Lodge as a delegate from Upland lodge, No. 419, F. and A. M. Sessions open Oct. 9 and close Oct. 12.

C. A. Lyon, former Upland resident, and who is now living at 1000 Appleton street, Long Beach, was a visitor here Wednesday. Mr. Lyon set out the trees on the property now owned by Floyd Atwood.

The many Upland friends of Rev. Charles A. Kent, former pastor of the Upland Methodist church here, but more recently of Fullerton, will be interested to know that he has been appointed to the First Methodist church at Fresno.

Mrs. J. D. Wilson of Los Angeles and Mr. and Mrs. J. I. Wilson of Redondo Beach were business visitors in Upland Wednesday. Mr. Wilson, who left here about fifteen years ago, is now the proprietor of Wilson's Auto works at Redondo.

Mr. and Mrs. R. H. Henderson of North Euclid avenue and Mr. and Mrs. H. M. Shattuck and daughter Patricia of Ontario spent Sunday at Camp Conifer. Camp Conifer is the girls' camp and the visitors carefully inspected the place to see that all was in condition for the winter activities.

The following Upland women attended the Pasadena district rally of the Women's Home Missionary society of the Methodist church, held at Chino Wednesday: Mrs. G. W. Eckerman, Mrs. F. C. Buffington, Mrs. F. B. Harn, Mrs. Rohrig, Mrs. F. M. Johnson and Mrs. T. H. Settle. A number of conference and district officers were on the program.

Live in Upland.

Rev. B. M. Books today moved into his new home on Fourth avenue.

Mr. and Mrs. J. E. Wallin of the Junction store have moved to Laurel avenue.

Mrs. Lottie Fuller, the school nurse, was a business visitor in Los Angeles yesterday.

Miss Ethel Bert of Mowersville, Pa., arrived yesterday to spend the winter with Mr. and Mrs. J. P. Bert.

Don't forget Friday next, October 12, lecture on "Alaska" in St. Mark's parish house. You are invited. Come!

Mrs. A. T. Hayman and her two children motored to San Bernardino yesterday, where they spent the afternon and early evening with relatives.

Miss Rhoma Wisely is spending the week-end in Los Angeles, where she is a guest of Miss Edith Palis, who is tatending the University of California.

The annual meeting of the Central Bible class of the Presbyterian church will be held in the basement of the church, Oct. 12. A pot-luck dinner will be served at 6:30 p. m. and all members of the class are urged to be present.

Mr. and Mrs. Simlen Lenhert, daughter Ida and son Earl, who have been visiting with their daughter, Mrs. Ralph Byer, Twelfth and Mountain avenue, for the past few months, left for their home in Herington, Kan., Wednesday morning by motor.

Mrs. Edward Burns (Catherine Ainsley) and her small son from Santa Ana are guests this week at the homes of Mr. and Mrs. Marshal Lee, corner First avenue and G street, and Mr. and Mrs. George Barlowe, East Eighth street.

Fifteen members of the N. E. W. Circle of the Methodist church were delightfully entertained yesterday at the home of Mrs. Stacy Haines, 1007 North Campus avenue. The afternoon was pent in sewing for the circle and at a late hour the hostess served dainty refreshments.

Mr. and Mrs. S. G. Moore, accompanied by Mr. and Mrs. Harvey Tuttle, motored to Oceanside and Carlsbad last Sunday. The trip to the beach cities was made along the Ocean boulevard, but the party returned by way of the Inland route, stopping at Lake Elsinore, where they spent a delightful hour.

Mr. and Mrs. W. B. Stewart, accompanied by Mrs. A. L. Palis, Mrs. George Barlowe, Mrs. Catherine Rood and Mrs. Walter Galentine, motored to Los Angeles recently, where they spent an enjoyable day. While some of the ladies shopped others enjoyed "Wings," which is showing at the Criterion theater.

Miss Lillian Williams, Mrs. Gertrude Thudium and Miss Emily Paxson, motored to Los Angeles yesterday, where Mrs. Thudium visited the wholesale houses in the interest of her hat shop here, and later the three women attended the Missionary society meeting of the Advance Christian church, which was held at the A. C. church on Workman avenue.

Upland Masons speak very highly of the educational talk which Dr. Bert Foster gave Monday evening at the stated meeting. Taking as his subject "The Legend of Hiram," he traced the history of Masonry in a most interesting and fascinating way from the very earliest times. "It was too bad that every member of the lodge could not have heard Dr. Foster," stated one of the officials.

Mr. and Mrs. W. D. Barker, 1819 Euclid avenue, entertained Wednesday night in honor of their son and wife, Mr. and Mrs. Samuel Barker, who are visiting here from Sacramento. For the occasion, Mr. and Mrs. Roy Barker and daughter, Katherine, came here from Santa Ana. Mr. and Mrs. Ralph Barker of Upland were also present. Mr. and Mrs. Barker of Sacramento will return to the capital city tomorrow.

Dr. and Mrs. Merton E. Hill are home again after a few days' trip up-state. They were at Del Monte, where Dr. Hill attended a meeting of the state curriculum committee. They were accompanied to San Francisco by their son, Lowell Hill, a senior student in the medical extension department of Leland Stanford university. They also stopped for a short visit with their daughter, Miss Mary Hill, who is taking graduate work at the University of California at Berkeley.

Community training school opens Monday evening at the Mennonite church.

At the Churches

PRESBYTERIAN CHURCH
R. C. Stone, Pastor

The sacrament of the Lord's Supper will be administered at the morning service in the Upland Presbyterian church. Members may be received at this time. Service at 11 o'clock.

The pastor is to speak at the evening service on the subject, "The Devotion of Mary Magdalene." Service at 7:30.

The Sabbath school meets at 9:45 a. m.; the C. E. in the evening at 6:30. A new Intermediate C. E. is to be organized at this time.

The Junior church will be held during the morning church service. All of junior age are invited. Parents may thus attend the church service and leave their children in good care.

Prayer meeting Wednesday evening at 7:30. Subject, "Our Lord's First Miracle."

This church joins in the School of Religious Education to be held in the Mennonite church of Upland for the next ten Monday evenings. The school begins at 7:15 each Monday evening.

FIRST MENNONITE CHURCH
Lester Hostetler, Minister

Sunday school at 9:30 a. m.

Morning worship at 10:30. Sermon, "A Prayer For the Church." The children's choir will sing at the morning service for the first time.

Christian Endeavor societies meet at 7 p. m.

Evening worship at 7:45. The pastor will begin a series of addresses on "Young People's Questions." The subject for Sunday evening is "Do I Need Religion?"

Bible Study and Prayer every Wednesday evening at 7:30.

The offering Sunday morning will be given to the fund for the building of a hospital at Champa, India. It is a worthy cause and deserves generous support.

METHODIST EPISCOPAL CHURCH
James A. Stavely, Pastor

Special services are planned for the entire day, as this Sunday is the annual rally day of the church. This year it will be the crowning day of a week centered around the church school.

7 a. m.—Morning watch. Leader, Helen Hilty.

9:30 a. m.—Promotion ceremony and baptism of infants.

11:30 a. m.—Installation of teachers and officers of the church school. Sermon, "The Seed, the Sowing, the Harvest."

6:30 p. m.—Rally services in the young people's groups. Junior high leader, Mr. J. H. Paulin; senior high leader, Miss Anna Beall Clark; young people's leader, Elmer Allen.

7:30 p. m.—Union young people's service, including the junior high departments, senior high and young people's departments. The young people are in charge of the service. Dr. Stavely brings the message on the "Eyes of Youth." The new officers and the new program will be dedicated by the use of pictures from the life of Christ and scripture and song.

BRETHREN IN CHRIST CHURCH
"Home of Beulah College"
B. M. Books, Minister

Preaching at 11, "Who Are the Sons of God?" Preaching at 8:10, "The New Birth," John 3:17. Sunday school song service, 9:30; Bible study, 9:45; Young People's league, juniors and intermediates, and Teachers' Training, 6:30 p. m. Early prayer hour at church, 6:30 a. m.

Chino church services, 2 p. m. Inspiration hour, Wednesday, at 7:30 p. m.

FIRST CHURCH OF CHRIST, SCIENTIST
Located Corner of Euclid and G Street, Ontario

Sunday school at 9:30 a. m. Lesson sermon at 11 o'clock.

Wednesday Evening testimony service at 8 o'clock.

"Unreality" will be the subject of the Lesson-Sermon Sunday in all Churches of Christ, Scientist, branches of The Mother Church, The First Church of Christ, Scientist, in Boston, Mass.

The citations which comprise the Lesson-Sermon will include the following Bible selection from James, 3: "Doth a fountain send forth at the same place sweet water and bitter? Can the fig tree, my brethren, bear olive berries? either a vine, figs? so can no fountain both yield salt water and fresh."

The Lesson-Sermon will also include the following pasage from the Christian Science textbook, "Science and Health with Key to the Scriptures" (p. 525), by Mary Baker Eddy: "Everything good or worthy, God made. Whatever is valueless or baneful, He did not make.—hence its unreality."

ST. MARK'S CHURCH
Euclid Avenue and F Street
Rev. Bert Foster, D. D., Pastor

Eighteenth Sunday after Trinity. Sunday school in parish house, 9:30 a. m.

Holy communion and sermon, 11 a. m.,

Tuesday—Vestry meeting at home of Mr. G. A. Hanson, 7:30 p. m.

Friday—Illustrated lecture in parish house, 7:30 p. m. This will be a most interesting lecture on Alaska by one who spent some weeks there this summer.

Everybody invited. Silver offering.

WHAT KIND OF CITIZEN WOULD HE MAKE?

Upland News:

Since reading your wonderfully interesting account in a recent Upland News of the beauties and advantages of the City of Upland as a place to live, I have definitely decided to sell out and settle down in Upland and enjoy its citizens, its climate, its scenery and its business possibilities. By Heck—

Sincerely yours,
T. R. WOODBRIDGE

Register Today Is Legion's Appeal

"Register now—Saturday is the last day."

Such is the appeal of the members of the Upland post of the American Legion, and they are backing up that appeal by offering to furnish transportation to anyone who wants to go to the registering booth in Creighton's sporting goods store.

Bruce Moore, commander of the post, is determined to get out a record registration among local voters.

"Regardless of how anxious you are to vote November 6, you can not go to the polls unless you register by tomorrow night," he declared.

Mrs. Roy Creignton, in charge of the registering, said today that many had responded to the appeals this week.

"Y" Men's Club to Meet at Ontario

Second annual conclave of the "Y" Men's club of Southern California will be held at Ontario October 6 and 7.

S. D. Crinklaw of Riverside, the district governor, is anxious for a large attendance, and from present indications some 200 young men will be in attendance.

A very fine program is being planned by the Ontario "Y" Men's club for the entertainment of the many guests. Mr. R. Bradshaw is chairman and he is not leaving a thing unturned.

Theme of the conclave is "Living," based on Edgar A. Guest's poem. Dr. Lincoln A. Ferris will be the speaker, using his theme as his subject at Saturday night's banuet.

Leo. Calland of the University of Southern California will be the outstanding speaker for Sunday sessions.

Worse than a grapefruit that squirts is one that doesn't.—Detroit News.

The First National Bank of Upland

To Succeed

Income must be greater than outgo, and no success can be lasting which is not built upon a growing bank account.

That's why a Checking Account is ideal —it is so easy to keep track of income and outgo.

This bank cordially invites your account.

Temperatures For Past Week

	1928 Max.	1928 Min.	1922 Max.	1922 Min.	1916 Max.	1916 Min.
Sept. 28	93 2 pm	52 1 am	82 1 pm	56 1 am	90 1 pm	55 8 am
Sept. 29	87 1 pm	59 5 am	87 1 pm	49 3 am	83 3 pm	61 4 am
Sept. 30	82 noon	56 3 am	84 1 pm	48 1 am	66 2 pm	54 11 pm
Oct. 1	79 3 pm	44 5 am	90 1 pm	58 5 am	57 3 pm	54 11 pm
Oct. 2	70 1 pm	47 5 am	88 noon	54 5 am	56 noon	51 11 pm
Oct. 3	62 noon	53 5 am	87 1 pm	46 6 am	59 1 pm	44 7 am
Oct. 4	75 1 pm	45 2 am	85 1 pm	44 6 am	61 2 pm	43 11 pm
Average	78	51	86	51	67	52

Last Friday the really hot weather took its last fling at Upland with a 93-in-the-shade mark at two o'clock in the afternoon. Since then zippy fall weather has prevailed and reminders that winter is near have come with the cooler days and nights. Wednesday it was cool and cloudy all day and some predicted rain was surely coming the next day, but the sun fooled all and that came out strong again. Speaking of rain, the Liberty Groves Operating Corporation, whose temperature records are given below, have figures to show that in 1916 there were 3.88 inches of rainfall from Sept. 30 to October 3. That must have been one time that the water rolled down Euclid avenue. Here are the week's temperature figures and the records for the same period during 1922 and 1916:

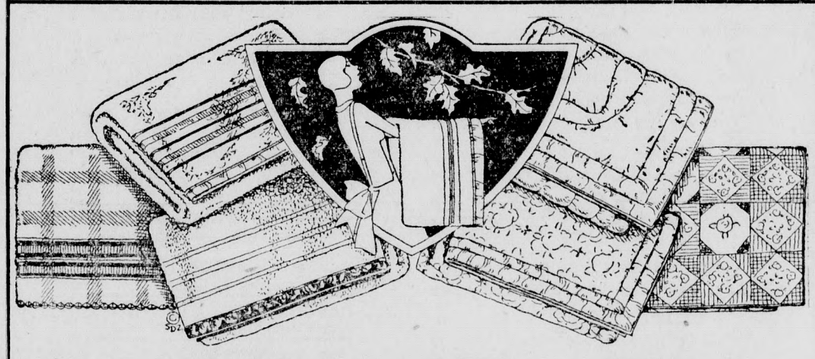

Delightfully Soft and Warm These Cool Nights --- Newell Blankets

They wear exceptionally well, retaining their beauty coloring and the soft, fluffy quality which makes them ch comfortable bed coverings.

The deep nap of Wearwell Blankets make them especially warm and comfortable.

ART WOOL BLANKETS $4.35 AND UP

00% WOOL BLANKETS $9.85 AND UP

OUTING PAJAMAS
One Piece
Sizes 6 and 8 Only
SPECIAL 75c

KAYSER CHAMOISETTE GLOVES FOR FALL ONLY $1.25 AND $1.50

DR. DENTON SLEEPING GARMENTS
to Keep the Children Warm

L'ECHO de PARIS

McCall Printed Pattern 5471

Afternoon Frock

Here's a delightful frock for afternoon bridges and informal dinners. The skirt is circular, the blouse has long slender lines with a tight hipline. The motif is effective. This frock shows the combination of velvet and crepe.

J. J. ATWOOD CO.

Upland - - - - - - - - - Cucamonga

PLAY BALL

Here's Some Big LEAGUE STUFF

A cargo of Nice Fresh SOAP—Snow White Ko-Ko-Almond Soap and Lemon Ko-Ko Soap. Three big Economical Bars for 25 cents. One dozen either or assorted for 88 cents. A Clean-Up.

—MAC SAYS SO!

S'more——

"Our Nell KNOWS what's GOOD. Giant and Juicy—Orange and Black JELLY BEANS. The price don't matter so much but it's 29 cents the pound. She also puts 'em up in Ten Cent Bags.

Right Smart—I'll say—the TEAM is in Championship form and in fine Fettle.

So High does the TRUSTY CREW rate with Commander Huxtable that he has arranged with the Captains of the Ice Cream Industry to ship us more of that Ravishing BRICK ICE CREAM.

It's ON SALE TODAY, TOMORROW and SUNDAY at Forty-Three Cents the Quart Brick. It's a "HOME RUN."

—MAC SAYS SO!

Whether the Yankees win or loose—we are merrily getting ready for Hallowe'en. Boy—ain't it Fun—the Kids like it—seems to Interest the Grown-up kids, too! Come in and Look It Over!

IT'S A CHALLENGE—MAC SAYS SO!

Cheerfully yours,
—MAC

Mac the Medicine Man, Inc.

THE REXALL STORE
A Friendly Drug Store in a Friendly Community
UPLAND, CAL.

CUCAMONGA BREAKS ITS SCHOOL RECORD

Registration at the South Side Reaches 360; Clinic Is Planned

Cucamonga South Side school shows a largely increased attendance over last year, which broke the record here, the registration being 300 children. The second and third grades alone have over 100 pupils, while there are two vocabulary classes. Miss Katherine Murray is a new teacher added to the staff this year, coming from the East Highlands school, where she was principal last year. Miss Murray has jurisdiction over 45 scholars in the upper adjustment department; she speaks Spanish.

The banking system still holds its fascination and interest for the pupils, Miss Anne B. Pratt, principal, states, and plans are now discussed for a meeting of Mexican mothers once a week at the school.

Assembly will be held every two weeks. Miss Pratt, who takes a wonderful interest in her work, especially along the Americanization lines, looks out for the wants and needs of the children, as in the case of a little Mexican child who has to be sent to the clinic at San Bernardino for a crippled foot. Dr. M. E. Hill of Chaffey is working to secure a clinic for the West End, that the children may be cared for here when necessary.

Cucamonga Woman's Club Opens Season

After the summer recess in club activities, the first meeting of the Cucamonga Woman's club for the new year is called for Friday afternoon of this week, Oct. 5, when Mrs. M. J. Reid, assisted by her daughter, Miss Gertrude Reid, will entertain the club at their home in Hellman avenue. Prof. W. W. Mather of Chaffey faculty will address the club on amendments to be voted upon at the November election. The social tea-hour will follow the program, with renewal of club fellowship an enjoyable feature. The president, Mrs. Hively, will have to assist her this year as officers: Mrs. E. S. Bishop, vice-president; Mrs. Chas. Beckley, recording secretary; Mrs. L. J. Thomas, corresponding secretary; Mrs. J. H. Williams, treasurer, with Mrs. M. J. Reid chairman of the program committee and Mrs. A. H. Bridge of the social committee.

W. E. Morse Returns Home

W. E. Morse, well-known citrus grower of Hellman avenue, took his family here by surprise when he calmly walked in on them Sunday evening, after a six weeks' absence on his annual summer and fall trip to his big cattle ranch near Gillette, Wyo. He made the trip down from the north by motor, accompanying J. L. Tomlinson of Pomona and Alta Loma, and Mrs. Tomlinson, who had stopped over at the Morse ranch after a summer trip through the northern states.

Mr. and Mrs. Morse are looking forward to the arrival of their son, Glenn Morse, with his wife and three children, from the Wyoming ranch, having received word they started last Saturday for California, via Oregon, where they will stop over to visit relatives, arriving in Cucamonga within the next several weeks.

Community Church Plans Busy Season

Beginning this month, the pastor, Rev. Donald Clarey, plans renewal of the special evening services, with moving pictures, at the Cucamonga Community church, after a cessation of the pictures and accompanying sermonette during the month of August.

Beginning this week, Thursday evening, the weekly suppers and evening of Bible study and talks by the pastor, carried out so successfully last winter, will be resumed, with Mrs. Geo. E. Keyes in charge of arrangements; Mrs. Keyes will appoint a supper committee to act each week.

The interior of the Community church is to be retinted and newly decorated this week, with the following committee to look after the choice of colors and decorative scheme: Messrs. O. P. Whitney and E. R. Hively, Mrs. J. C. Powellson, Mrs. Arthur Forster and Mrs. Mary E. Minor.

Will Celebrate Golden Wedding

Mr. and Mrs. S. M. Roberds, well-known pioneers of Cucamonga in business and social life of the community, will celebrate their fiftieth wedding anniversary with a golden wedding reception at their home, corner Archibald avenue and Feron street, Saturday, Oct. 6, keeping open house for their many friends and neighbors from 2 o'clock to 5 in the afternoon and from 7 o'clock to 9 in the evening. The affair will be given by their children, Mrs. Foster Todd of Los Angeles, Mrs. W. C. Axley of Ontario, Mr. Howard Roberds of Upland and Harry Roberds of Alta Loma, and their families, which includes twelve grandchildren.

The home will be handsomely decorated with fall flowers and there will be a wonderful wedding cake as an attractive feature of the auspicious occasion. There will be one special guest of honor, besides the honorees—Mrs. Hannah Wells of Loma Linda, a sister of Mrs. Roberds, the only person now living who was present at their wedding fifty years ago at their old home in Madison, Kan.

Mr. and Mrs. Roberds have lived a quarter of a century in Cucamonga and number a host of friends and acquaintances who will wish them many more such happy anniversaries as wlil fall on this Saturday, Oct. 6.

Bridge Club Enjoy Session

With a merry round of auction bridge as their favorite diversion of the afternoon, the Alta Loma Bridge club spent a delightful afternoon Tuesday as guests of Mrs. W. H. Converse at her home in N. Hellman avennue. Choice roses and colorful autumn blooms decorated the living-rooms, where three tables of players enjoyed the card tourney, Mrs. Chas. F. Thorpe scoring the highest and Mrs. F. H. Ashmead second in the play. Special guests enjoying the afternoon with club members were: Mrs. W. E. Morse and Mrs. J. E. Walker of Ontario.

A most tempting collation, served in two courses, by the hostess, completed a very enjoyable afternoon. During a brief business session, the club voted to meet on Wednesday afternoons hereafter, instead of on Tuesdays as heretofore.

Mrs. Henry G. Klusman will entertain the club at the next meeting, Wednesday, Oct. 17, at her home in Hermosa avenue.

Miss Sadie Smith Leaves for India

A year's furlough from her educational and missionary work among the children at Rangood, Burma, in India, came at last to an end for Miss Sadie Smith, who was eager to return to her beloved pupils and wonderful work that she is accomplishing in that far land. Miss Smith left last Monday, sailing on the palatial steamship "The President" for San Francisco, where she will stop over for several days before leaving on her trip through the Panama canal, via the Hawaiian islands, to New York, where she will sail for China and the Far East. Miss Smith will be gone for a period of six years this time, her first service in India having been for but five years. With her, besides her regular luggage, went a huge 350-pound box containing clothing, toys and sweetmeats intended as Christmas presents for her people at Rangoon.

Motoring down to bid Miss Smith a last farewell and bon voyage were her cousins, Mr. and Mrs. Arthur J. Hall of Cucamonga; her mother, Mrs. Carrie F. Smith, and her sister, Miss Charlotte, of El Monte, and several friends and school teachers, Mrs. A. Legore, Mrs. E. Eldred and Mrs. Ball, all of El Monte.

Honor Birthday Anniversary

Mrs. Charles F. Thorpe of Alta Loma entertained with a delightful family dinner party last Sunday at her attractive foothill home, "Edgemont," honoring the birthday anniversary of Mr. Thorpe, all members of the family but two, their son Frank and his wife and their daughter, Mrs. Lucia Demens, being able to be present. Covers were arranged for the honoree and Mrs. Thorpe, Mr. and Mrs. Chas. F. Thorpe, Jr., and three children, of Pasadena; Mr. and Mrs. Geo. Thorpe and little son, of Los Angeles; Mrs. Kate Sinclair, of St. Louis; Misses Mildred and Constance Thorpe.

Cucamonga Pastor Returned

Although not unexpected, the entire community rejoices that the popular pastor, Rev. Donald Clarey of the Cucamonga Community (M. E.) church was returned here by the M. E. conference, sitting at Santa Barbara, for his second year of good works in this district. During the past year Rev. Mr. Clarev has ben responsible for a greatly renewed life in the local church, the formation of what is now known as the Cucamnoga Community church, which has undertaken a wonderfully progressive step in the way of motion pictures, with inspirational sermonettes by the pastor. Another innovation has ben the successful carrying out of the Thursday evening prayer meetings, which now open with sociable pot-luck suppers in the parlors of the church, followed by Bible study and lectures by the pastor. The Christian Endeavor society of the church has also grown in numbers and spirit and has inaugurated a number of new and successful ventures promoting the spirit of good will and fellowship in the way of League suppers, and a lively interest is being shown in every branch of the church, not to mention the newly installed choir, which volunteers its services and meets once a week, enjoying a social hour following rehearsal.

Attend Wedding

Mr. and Mrs. I. T. Jamieson, with their daughter, Mrs. Ora Croswell, and Mr. and Mrs. Lee Jamieson, were present at a very pretty home wedding, among 25 invited guests, at Highgrove Sunday afternoon at 4:30 o'clock. The bride was Miss Edith McVoy, a daughter of old friends from back East of the Jamiesons, Mr. and Mrs. Henry McVoy of Highgrove, who was married to Mr. Edwin Schermerhorn, the happy couple leaving at once, following the reception, for Laguna Beach, where they will spend their honeymoon.

Local Jottings

The Alta Loma Bridge club were the guests Tuesday afternoon of Mrs. W. H. Converse, at her home in Hellman avenue.

Mrs. C. B. Motsinger and daughter, Miss Harriet Wikoff, enjoyed Sunday visiting relatives in Los Angeles.

Mrs. W. J. Kincaid left Monday for Los Angeles, where she will visit relatives for a week or so.

Rev. Donald Clarey, pastor of the Cucamonga Community church, attended the annual Methodist Episcopal conference in Santa Barbara last week, having been present for the "Conference Sunday" last Sabbath.

Thos. C. Graham of Pasadena was a caller Sunday morning at the home of his cousin, W. J. Kincaid.

Mr. and Mrs. J. H. Williams enjoyed the week-end at their cabin in San Antonio canyon.

Mrs. A. C. Beattie spent Monday in the Angel City, journeying in over the Pacific Electric for the day.

Mr. and Mrs. Geo. E. Keyes, Base Line, left Saturday for a few days with their daughter, Mrs. H. L. Parker and family, in Pasadena. On Tuesday Mrs. Keyes will spend the day with her sister, Mrs. H. Hazeltine, in Los Angeles.

Mr. and Mrs. William Cooper entertained over Sunday and Monday their nephew and his wife, Mr. and Mrs. de Bard of Long Beach.

Mr. and Mrs. W. J. Kincaid motored to Camp Baldy on Sunday, and on to the cabin of Mr. and Mrs. J. H. Williams, where they were dinner guests.

Mr. and Mrs. E. R. Hively motored down to Long Beach last Friday, where they enjoyed the day visiting relatives.

Mr. and Mrs. Arthur J. Hall, Hermosa avenue and Base Line, visited at the home of their cousin, Mrs. Carrie F. Smith and daughters, Misses Sadie and Charlotte, in El Monte Sunday. Mr. and Mrs. Hall also made the trip down to San Pedro harbor the following day, Monday, to bid bon voyage to Miss Sadie Smith, leaving for a six years' stay in India.

Mrs. Foster Todd of Los Angeles visited her parents, Mr. and Mrs. S. M. Roberds of Archibald avenue Sunday.

Miss Lillian Baringer of Los Angeles, a long-time friend of Mrs. Helen Todd Peterson, is now assistant bookkeeper at the Cucamonga First National bank and is making her home with Mrs. Peterson and the latter's grandparents, Mr. and Mrs. S. M. Roberds.

Mrs. C. B. Motsinger motored over early Tuesday evening to San Bernardino, joining Mr. Motsinger, who was in the Gate City on jury service, there for the evening.

Mrs. Kate Sinclair, who has been spending some time visiting her son at San Diego, has returned here for a farewell visit with her brother, Chas. F. Thorpe and family, of Alta Loma, before leaving for her home in St. Louis.

It is said that President Coolidge doesn't like to hear anybody swear. So the G. O. P. farm-relief program ought to include the abolition of mules.—San Diego Union.

PROFESSIONAL DIRECTORY

DENTISTS

DR. C. E. GREGG
Dentist
Phone Upland 130
279 Second Ave., Upland, Cal.

CHIROPRACTORS

O. A. THOMPSON
Chiropractor
Phone 18
Upland, California
Hours: 9 to 12—1 to 5

OPTOMETRISTS

G. B. WITMAN
Optometrist
226 Second Ave., Phone 453
Upland, Calif.

Youth Escapes Term in Jail by Paying For Ruin at Nursery

Harry Welch, 2-year-old Ontario youth, arrested on a charge of malicious mischief after driving a motor car through avocado nursery stock belonging to the Kramer brothers, Ontario nurserymen in the Red Hill district, yesterday escaped serving a term of six months in jail when Judge James Sharp, in the Cucamonga justice court, agreed to suspend execution of the sentence on the youth's promise to pay the Kramers $300 for the damage wrought.

Gilbert Price, Lester Weaver and Bruce Harpole, three other Ontario youths who were with Welch and also arrested, agreed to help foot the bill.

The four were taken into custody through the co-operation of Upland, Cucamonga and Ontario police.

Vandals Destroy Valuable Bee Hives

Efforts of the Upland police to bring to justice vandals who, early Saturday morning, piled up 21 hives of bees belonging to J. F. Franklin, 150 Campus avenue, set fire to them and incidentally burned over more than 20 acres of brush land, have so far proven unavailing.

The Franklin apiary was stationed on land to the east of the city near the Arrow route highway belonging to John Klusman, who reported that vineyardists in that vicinity had complained that the bees were proving a nuisance among the grapes.

Investigating officers were able to track the vandals for some distance by peculiar footprints, but they have so far failed to find shoes to fit the prints. Franklin's loss is reported in excess of $150 and the brush fire was prevented from assuming serious proportions only by the prompt activity of a group of fighters.

Ted C. Combs of the City Engineering Staff Sprains Ankle

Ted C. Combs, popular member of the city engineering staff, was recovering today from a painfully sprained right ankle, which he sustained while making an inspection at a municipal pumphouse.

In alighting from a high platform, Combs is reported to have given his ankle a severe wrench. X-ray examinations at the San Antonio Community hospital failed to reveal any fractures. He is under the care of Dr. John B. Craig.

ALL FORGIVEN

"Vera is mad with Stella for saying that Thursley is only an apology for a man."

"Why should that worry Vera?"

"Haven't you heard? She has just accepted the apology."—Passing Show (London).

Plan Illumination of Southland Trees

Tuesday of this week, at a luncheon at the Biltmore hotel in Los Angeles, presided over by Mary Pickford, representatives of public service organizations and clubs throughout Southern California gathered to hear plans of the Los Angeles chamber of commerce for what promises to be the most unique Christmas celebration of many years, in which all communities of the Southland will be asked to participate.

The plan, briefly stated, is to gain the co-operation of the chambers of commerce and other organizations of all southern cities in spreading the propaganda of decorating all out-of-door Christmas trees. Thus, with neighbor vieing with neighbor and community contesting with community in getting up a widespread decoration of living Christmas trees, it is hoped there will be thousands upon thousands of trees t hroughout Southern California brilliantly illuminated at night throughout the Christmas season.

Several Southern California communities with avenues of evergreen trees brilliantly lighted each Christmas season have already gained incalculably beneficial publicity from such a plan, and in spreading the idea to include all Southern California cities this year it is believed the resultant display will be of inestimable aesthetic, cultural and artistic value to this part of the state and that it will undoubtedly bring national and international comment of favorable nature.

City Gas Heat in the Country

ROCKGAS the cream of natural GAS

MODERN gas range in your kitchen! Real gas piped all thru your house to turn off and on as you want it! Rockgas gives you such convenience ANYWHERE! Ask about it today!

IMPERIAL GAS CO.
3190 Walnut Ave.
Long Beach, Calif.

Rockgas

LAUB & WRIGHT
Distributors
c/o Geo. M. Cooley Company
San Bernardino

Bank Booklet Tells of Early Upland History

"Thirty Years—the Story of Banking in Upland," is the title of a 16-page booklet being distributed today by the Upland branch of the United Security Bank and Trust company. In the three chapters the early history of Upland and the establishment of a bank here are reviewed.

Record of the various officers is included and from the booklet a person can obtain a complete record of the bank's activities.

ANTI-PREXOL for BURNS SUN BURN and all Skin Disorders
AT ALL DRUGGISTS
ANTI-PREXOL

As we recall it, complaint about the high cost of living began about the time patches went out of style.—Bakersfield Californian.

That loud guffawing you heard was just old John Barleycorn and James J. Mars laughing about how dead they are.—Macon Telegraph.

Get your Booster edition?

Cantilever Shoe for men and women
Always Comfortable and Smart
Always Expertly Fitted
728 S. Hill Street, Los Angeles — 424 E. Colorado, Pasadena

PHONE
Upland Dry Cleaners
for
YOUR CLOTHING NEEDS
Phone 152 — 228 Second Avenue

Both Roads Lead from A *to* B

But there's no question that the Straight Line is the Shortest, the Quickest, the Most Convenient.

AS WITH ROADS . .
SO WITH BANK ACCOUNTS

A special form of Savings Account originated by this bank, is the most convenient and the quickest way of making certain that your heirs will receive immediate funds.

Far sighted men and women . . . courageous enough to face any eventuality . . . protect their heirs from probate delay by opening a Trust Fund Savings Account in this bank.

This special form of account.... originated by us .... places the funds on deposit instantly at the disposal of the designated heirs when the emergency arrives. Delay, expense and formality are completely eliminated.

This is the Straight Road to your Heirs. Yet this account is just as flexible as an ordinary savings account. It is in your absolute control during your life time. It bears the same rate of interest. We make no charge for this special service.

Call or write for a two-color, eight-page booklet, "Protection That Endures Beyond Life," which explains every detail.

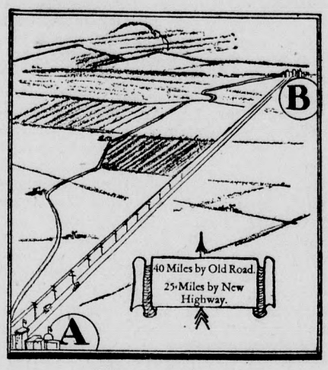

UPLAND BRANCH

UNITED SECURITY BANK AND TRUST COMPANY

Branches Throughout California

You are cordially invited to attend

THE ANNUAL ROSE SHOW

on Saturday, October Sixth, 10 A.M. to 10 P.M.

at the

Armstrong Flower Shop

More Than 150 of the World's Finest and Newest

Roses on Display

Legal Notices

ASSESSMENT NO. 96

tain View Water Company, ation of Principal Place of iness, Upland, San Beranr- County, California.

TICE is hereby given, that meeting of the Board of Di- s, held on the 8th day of mber, 1928, an assessment of per share was levied upon and every share of subscrib- apital stock of the corpora- payable immediately to the tary and Treasurer of the ration, at the office of the ration at Upland Lemon ers' Association, Upland, San ardino County, California. stock upon which this assess- shall remain unpaid on the ay of October, 1928, will quent and advertised for sale blic auction, and unless pay- is made before will be sold uesday, the 7th day of No- er, 1928, at 10:00 a. m., to he delinquent assessment, to- r with the costs of advertis- nd expenses of sale.

DAVID BRADFIELD,
Secretary.
185t—T—F, Oct. 5

CE OF ANNUAL MEETING THE STOCKHOLDERS OF HE UPLAND CITRUS ASSOCIATION

Sept. 17, 1928.
Upland, Calif.

KHOLDERS OF THE ND CITRUS ASSOCIATION ice is hereby given that the ar Annual Meeting of the holders of the UPLAND US ASSOCIATION OF UP- D, Charter No. 104091, will ld at the Packing House of ssociation, situated at the east corner of Third Avenue Street, in the City of Up- State of California, on Sat- , the 6th day of October, at 9:30 a. m., for the pur- of electing Directors of said ration, and the transaction ch business as may properly before the meeting.

A. J. NEILSON,
retary of said Upland Citrus Association
21t4

OLD BALDY CITRUS ASSOCIATION

annual meeting of the mem- of the Old Baldy Citrus As- ion will be held at the office e corporation, East 19th Upland, Calif., Thursday, er 11, at the hour of 9:30 for the purpose of electing rd of directors and for the action of such other business y come before the meeting.

E. R. FOSS, Sec.

TICE OF ASSESSMENT

n Heights Water Company— ation of Principal Place of iness, 274 B Street, Upland, Bernardino County, Cali- nia.

TICE is hereby given that at eting of the Board of Direct- eld on the 27th day of Sep- r, 1928, an assessment of per share was levied upon and every share of the sub- d capital stock of the Cor- ion, payable immediately to Palmer, the Secretary of the ration, at the office of the ration, 274 B Street, Upland, ernardino County, California. stock upon which this as- ent shall remain unpaid on th day of October, 1928, will linquent and advertised for at public auction, and un- ayment is made before, will d on Saturday, the 17th day vember, 1928, at 10:00 o'clock to pay the delinquent as- ent together with cost of ad- ing and expenses of sale.

Order of the Board of Di- s.

F. W. PALMER, Secretary , 274 B Street, Upland, Cali- nia.

TICE OF ASSESSMENT

nda Water Company, Prin- al Place of Business, Eti- nda, San Bernardino County, ifornia.

ice is hereby given that at eting of the Directors of this any, held on September 26, an assessment, No. 94, of per share was levied upon apital stock of the corpora- payable at once to the Secre- of the Company, at his resi- in Etiwanda, California. stock upon which this as- ent shall remain unpaid on th day of November, 1928, e delinquent, and will be tised for sale at public auc- nd unless payment is made , will be sold on the 15th day cember, 1928, to pay the de- nt assessment, together with of advertising and expenses e.

T. DONNELLY, Secretary.
order of the Board of Di- s.
mber 26, 1928, Etiwanda, Cal.
24t4

Large Crowd Hears Lecture on Christian Science at Ontario

A large crowd, including many from Upland, Pomona and other nearby cities, heard Salem Andrew Hart, C. S., in a lecture, "Christian Science, the Fulfillment of Scriptural Promises," at the American Legion hall Tuesday evening. Mr. Hart, whose home is in Cleveland, Ohio, and who is a member of the Board of Lectureship of the Mother Church, the First Church of Christ, Scientist, in Boston, Mass., said in part:

When the seventy disciples, whom Jesus had sent forth on a mission of healing, returned with rejoicing, the Bible tells us that he said to them: "Behold, I give unto you power to tread on serpents and scorpions, and over all the power of the enemy: and nothing shall by any means hurt you" (Luke 10:19). This promise, or assurance, of spiritual power to heal is beautifully set forth in the following correlative passage on page 55 of the Christian Science textbook, "Science and Health with Key to the Scriptures," by Mary Baker Eddy, the Discoverer and Founder of Christian Science: "The promises will be fulfilled. The time for the reappearing of the divine healing is throughout all time; and whosoever layeth his earthly all on the altar of divine Science, drinketh of Christ's cup now, and is endued with the spirit and power of Christian healing."

It is generally conceded that the appeal of Christian Science to the world is mostly responded to by those who are suffering from depair, sickness, and sin, without hope or expectation in the world, and the question is sometimes asked, Why is this so? It is because they have searched for and tried every material healing agency known, have embraced different systems of religious beliefs, but without any lasting results or success. Turning to Christian Science they have found that it is the fulfillment of Bible promises; that the truth preached and practiced by Jesus is as efficacious today as it was centuries ago. Christian Science stands today a practical, demonstrable Science, proved to be so by thousands within its ranks who bear living testimony to what it has done and is doing for all mankind.

You frequently hear this remark: "I would like to know about Christian Science, but it seems to be so hard to understand. I just cannot grasp it." Why, it is so simple that the little children in the Sunday school grasp the import of its teachings readily and make rapid strides in its application with many happy results. The Bible records that when the disciples asked Jesus, "Who is the greatest in the kingdom of heaven," that he set a little child in their midst and replied, "Verily I say unto you, except ye be converted, and become as little children, ye shall not enter into the kingdom of heaven" (Matthew 18: 3). In other words, as we relinquish all beliefs of self, and become humble and meek, do we become receptive (do we open the door of the human understanding) to the light that shineth unto a perfect day.

Let us ponder the words of Mrs. Eddy on page 13 of the Christian Science textbook: "Love is impartial and universal in its adaptation and bestowals. It is the open fount which cries, 'Ho, every one that thirsteth, come ye to the waters'." The assurance of the fulfillment of God's promises is appropriately and expressively set forth in the following verse taken from one of our hymns in the Christian Science hymnal:

"Our God is Love, unchanging Love,
And can we ask for more?
Our prayer is vain that asks increase;
'Twas infinite before.
Ask not the Lord with breath of praise
For more than we accept;
The open fount is free to all,
God's promises are kept."

STATEMENT OF THE OWNERSHIP, MANAGEMENT, CIRCULATION, ETC., REQUIRED BY THE ACT OF CONGRESS OF AUGUST 24, 1912

Of The Upland News, Published Semi-Weekly at Upland, California, for October 1, 1928

State of California,
County of San Bernardino, ss.

Before me, a Notary Public in and for the State and county aforesaid, personally appeared Richard T. Baldwin, who, having been duly sworn according to law, deposes and says that he is the editor, publisher, owner of The Upland News, and that the following is, to the best of his knowledge and belief, a true statement of the ownership, management (and if a daily paper the circulation), etc., of the aforesaid publication for the date shown in the above caption, required by the Act of August 24, 1912, embodied in section 443, Postal Laws and Regulations, printed on the reverse of this form, to wit:

1. That the names and addresses of the publisher, editor, managing editor, and business managers are: Publisher, Richard T. Baldwin, Upland, Calif.; Editor, Richard T. Baldwin, Upland, Calif.; managing Editor, (none); Business Manager, Vernon V. Paine.

2. That the owners are: Richard T. Baldwin.

2. That the known bondholders, mortgagees, and other security holders owning or holding 1 per cent or more of total amount of bonds, mortgages, or other securities are: None.

RICHARD T. BALDWIN

Sworn to and subscribed before me this 1st day of October, 1928.

H. C. MOORE.
(My commission expires Oct. 15, 1929)

Grand Opera Dates at L. A. are Changed

The Los Angeles Grand Opera association announces the change of two dates in the coming repertoire. Because of the opportunity to secure the brilliant Jeritza for an extra and fourth performance, the association is abandoning the performance of "The Love of Three Kings" and adding the opera "Fedora," with Jeritza to the season. "Madam Butterfly," with the superb Rethberg will be given on October 5th, and "Fedora" will be given on October 8th.

The complete repertoire will, therefore, be as follows; October 3rd, Tosca; October 5th, Madam Butterfly; October 6th, Turandot; October 8th, Fedora; October 9th, La Cena Delle Beffe; October 10th, Carmen; October, 11th, Faust; October 13th, the double bill of Cavalleria Rusticana and Pagliacci, and October 15th, Andrea Chenier.

Chaffey's New Girls Feted at Big Party

The new girls at Chaffey were welcomed into the school life on Tuesday afternoon at a "Big and Little Sister" party. The girls were excused for the last part of the sixth period for the event and the Chaffey busses ran on an hour later schedule so that none missed the occasion. Miss Pauline Collins arranged many details of the affair.

TIME FOR ADJECTIVES

Most men call a spade a spade, until they happen to let it drop on their toe.—Alva (Okla.) Review-Courier.

NEWS FROM TEXAS

Ellen Terry, famous actress, died today. She became famous as Rudolph Valentino's leading lady in "The Four Horsemen."—Laredo (Texas) paper.

Editor McDonald Talks on Al Smith Before Junior Lions

"Gov. Alfred E. Smith the Man" was the subject of an interesting talk before members of the Ontario Junior Lions club in weekly session at the Oma Tea Garden Tuesday evening, by D. D. McDonald, editor of The Ontario Herald.

Mr. McDonald told of the history of the Democratic candidate and showed how in many ways he has proved his ability and leadership.

Miss Grace Hastings favored during the program with a group of vocal solos. She was accompanied by Miss Lola Reckhoff.

Malcolm Woodhead, program chairman of the evening, introduced the speaker.

William Dredge, deputy governor of the Junior Lions fourth district, and Hollie Martin, both of the Covina club, Lorne Ward, Willis Hawkins, Clark Green and Geo. H. Bell of Citrus Junior college, were guests of the club.

"Orange" Bulletin Is Now Ready For the Local Growers

Ninety-nine per cent of the entire national supply of oranges are produced in California and Florida. At the present time California contributes about two-thirds and Florida about one-third of this supply. A small quantity of oranges is received from Porto Rico.

Both California and Florida have experienced a substantial increase in orange production during the past twenty years. Between 1908-1912 and 1923-1927 the percentage increase in Florida production amounted to 150 per cent, in California 67 per cent.

Foreign markets have provided an outlet for only a small part of the increase in orange production; nearly 90 per cent of it has been consumed in this country, where per capita consumption has increased in 15 years from 35 oranges to 51 oranges, or an increase of 46 per cent.

These statements appear in the summary of U. C. Bulletin 457, "Oranges," which was issued in August. It has been prepared by H. R. Wellman and E. W. Branu of the Extension Division of the State College of Agriculture and is one of a series of bulletins being prepared by these authors on California crops and prices.

This bulletin may be secured upon application to the Farm Advisor's office, Court House, San Bernardino.

SELF-ENERGIZING BRAKE MORE CLEARLY DEFINED

Because they have not met them face to face, many motor car owners are in doubt as to just what the self-energizing brake means. Its meaning is simple, according to Louis C. Shaw, general service manager of the National Automobile club. When the brakes are applied, the shoes have a tendency to follow the drums, imparting a further force to the deceleration process. The self-energizing brake, as a result, is fairly quick in its operation, all things being equal.

CONJUGAL HARMONY

Mr. and Mrs. Gann wore a very stunning ensemble costume of silver gray crepe.—Atlanta Journal.

SAVE 50%
ON YOUR AUTO INSURANCE

We insure Farmers and Permanent Residents in small towns, leaving out the large cities and congested areas.

FARMERS AUTO INTER-INSURANCE EXCHANGE
See
C. S. KELLEY
18th and Mountain Ave.
Phone 8714-J-5

Anti-Smith Move in South Gains Force

(Claremont Courier)

Reflecting what Republican leaders declare to be a general uprising of anti-Smith forces among the ranks of the Democrats in the mid-west and southern portions of the country, the writer of the following letter makes statements which would indicate not only that an anti-Smith snowball can live in the south but that it also may grow greatly in its rolling between now and November 6. The writer is an Arkansas Democrat and speaker and the friend of a Claremonter. In his letter, dated September 15, he says:

"Dear Friend!

"Your letter with inclosed check for $1 for my printed address is to hand.

"You ask about political prospects in this state. I am glad to say that the revolt against the national Democratic ticket is growing every day. The anti-Smith forces are getting well organized and we feel that we have a good chance to carry Arkansas for Hoover. I am speaking a good deal in various places. I addressed a mass meeting of 3,000 at Fort Smith last night.

"It seems funny to have lifelong Democrats yell for Hoover. The old-time 'vote-er-straight' fellows just can't believe that the south can be divided, but it looks now like Arkansas, Kentucky and Tennessee are going for Hoover and Texas has an even chance. Mississippi and Alabama are in a hard fight, as well as South Carolina and West Virginia. We need money mighty bad. Our crowd is composed of the rank and file and they have little money to put into the fight. My printed address is going out every day by the thousands. With all good wishes, I remain, cordially yours,

"S. E. TULL."

FOR SALE: Miscellaneous

Come to Pasadena AND SAVE!

We are afar from the various communities of Southern California only in the matter of miles and minutes. Wonderful boulevards lead from all directions to our doors. Free parking space is available for any length of stay.

At Present——

A QUARTER OF A MILLION DOLLARS IS BEING RAISED

under the Federal Court's approval, in order to make reorganization possible. Prices are therefore very low.

For Example——
A brand new four-piece bedroom suite from the shops of Berkey and Gay, ONLY $192; a seven-piece dining room suite also from Berkey and Gay, COMPLETE $159.

(Terms to Suit Your Budget)

Pasadena

William F. Roberts, Receiver
532 E. Colorado St., Pasadena

Important Sale!
Coxswell Type Chairs
Comfortable! Fine Coverings—Special
$14.85

A SPECIAL PURCHASE and selling of these remarkable chairs at far less than their rightful value. Loose spring cushions—proper lines for comfort—choice of many beautiful coverings in a variety of colors. A lounging chair that both men and women like. While a limited number lasts—they are available at $14.85.

BARKER BROS.'
Bargain Basement
Seventh Street, Flower & Figueroa, L.A

MY full 2 acres goes for only $350 down, balance $17.50 per month, total price $1400. Frostless foothills district. Water stock, gas, electricity, on paved street; rich soil, ideal for all fruits, garden. No trades or agents. Write Owner, Box 6, care this paper.

Patents

HAZARD & MILLER Send for free booklet. Cntrl Bldg., 6th & Main, L.A.

ATTORNEY AT LAW TUcker 1853
M. I. GROSSMAN
1086 Merchants Nat'l Bank Bldg., L. A

Maternity Hospital—Beautiful new bldg. Dr. & 10 da. care $30. Alta Vista Hosp., 8860 Eagle St., L. A., AN.0010.

SAN GABRIEL DAM TO BE GUSTATORY SUCCESS

There has been a lot of argument about the San Gabriel flood control dam, but it will not take the decision of any court to deetrmine one fact about it. No one will ever question that it is going to be a gustatory success. Pie will be served at breakfast even.

The board of supervisors this week made a commissary contract with the Anderson company, restaurateurs, under which the force of from 1500 to 3000 men who will build the dam will be fed, lodged and entertained.

For breakfast these men are guaranteed two fresh fruits, one cooked fruit, one cooked cereal, two prepared cereals, two kinds of meat and eggs, and two kinds of pastry—the latter warranting expectation of breakfast pie.

For luncheon there will be served a soup, a salad, two relishes, two meats, one to be a roast; three vegetables, two desserts, four beverages, two or more breads, and dairy butter.

Dinner will include a salad, two relishes, two meats, a variety of pastries, and dairy butter. Each meal is to carry fresh fruits and vegetables in season. There is to be no limit to helpings. The only element lacking in the arrangements is the matter of dyspepsia pills.

The county will pay for all this, plus reasonable recreational facilities and service, at the rate of $1.36 a day for each man.

FOR SPORT AND STREET WEAR

A carefully chosen Coat serves so many purposes! There are many clever models in a new assortment here. We think you will find a happy choice.

Fur Trimmed Coats
$39.50 to $89.50

Untrimmed Coats
$18.50 to $49.50

Sievers for Women's Apparel

135 East Second Street
Pomona

UPLAND HOTEL
30 Rooms
CITY'S LEADING HOTEL
LOCATED ON EAST NINTH ST.
Rates $1.00 and Up
Special Rates by Week or Month
W. S. AVERY, Prop.

TYPEWRITERS

For Typewriters call at our new store, 113 South Euclid, where we have all makes of Typewriters on easy terms. We specialize on overhauling.

GIDNEY'S
TYPEWRITER REPAIR SHOP
410 East Transit Street, Ontario
Telephone Ontario 701

Bill Says: ---

Regular Inspection of Your Car is the Best Way to Cut Down the Repair Bills. Select the Waterman Garage Today as Your Official

Repairing Headquarters

Attention Now May Save Much Trouble Later. "A Stitch in Time Saves Nine" Applies to Auto Repairing the Same as in Anything Else.

WATERMAN'S GARAGE
Phone 116 Upland 132 Euclid Ave.

RCA Radiola
A complete line—for All Methods of Operation—for All Requirements of Location
8128

GET IT TODAY

Colborn Electric Co.
220 Second St.
Phone 191

Dependability, Satisfaction and Honest Value

for Economical Transportation
CHEVROLET

And now, a
Million Chevrolets
Since **Jan 1st**

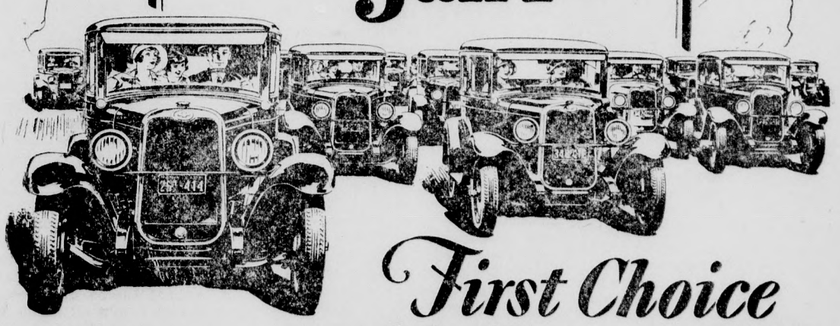

First Choice
of the Nation *for* 1928

The COACH
$585

The Touring or Roadster $495
The Coupe $595
The 4-Door Sedan $675
The Convertible Sport Cabriolet $695
The Imperial Landau $715
Utility Truck $520
(Chassis Only)
Light Delivery $375
(Chassis Only)
All prices f. o. b. Flint, Michigan

Check Chevrolet Delivered Prices
They include the lowest handling and financing charges available.

Sweeping month after month to even more spectacular heights of popularity . . . making and breaking new records of success with impressive regularity throughout the year—

—the Bigger and Better Chevrolet has been the greatest sensation of America's greatest industry!

And never was a success more soundly deserved—for the Bigger and Better Chevrolet embodies fourteen years of continuous progress in the building of quality automobiles and embodies elements of beauty, performance, dependability, long life and economy never before combined in any low-priced automobile.

Come in! Get a demonstration of this truly remarkable automobile! Learn why it has become first choice of the nation for 1928.

Wolfe & Couch
Phone 636, Ontario 115 So. Palm
Used Car Lot, A St. at Campus

QUALITY AT LOW COST

JAYSEE SQUAD IN SCORELESS BATTLE

Whittier Frosh and Local Eleven Fight Hard in Practice Clash

Yesterday afternoon the Chaffey junior college Panthers battled the Whittier Poet frosh to a scoreless tie on the Chaffey gridiron.

Whittier kicked off to Chaffey, and from then on to the end of the first quarter the game was a matter of holding for four downs, punting to safety, and holding again for downs.

In the second quarter the Panthers opened up with a fierce attack, Walker and Witty plowing through the heavy Whittier line for gains of five, ten and even fifteen yards. Near the Whittier goal line, the Poets rallied and gained the ball on downs, only to lose possession on the thirteen-yard line through a fumble. Walker, fullback, and Witty, quarterback, pushed the ball forward to within three or four yards from the goal, missing a first down by inches. The Whittier fullback then punted out of danger.

The half ended with Chaffey holding the ball on Whittier's 30-yard line.

Receives Kick-Off

Chaffey received the kick-off in the second half on the twenty-yard line and immediately returned the punt. The Whittier halfback fumbled and Chaffey recovered the ball on the 50-yard line. Chaffey then pushed forward, only to have a pass intercepted on the 25-yard line. Witty fumbled the Whittier punt, giving the Poets possession of the ball on the 50-yard line, where they were held for three downs. They then punted into Chaffey territory, where they menaced the Chaffey goal for the only time during the game. With the Poets holding the ball on the 15-yard line directly in front of the goal posts, a 5-yard penalty probably prevented Whittier from scoring a field goal.

One of the high spots of yesterday's game was a beautiful trick lateral to Witty, who gained fifteen yards, nearly getting away for a touchdown.

Walker, Lichti and Witty starred in the backfield. In the line "Bull" Dorning, gigantic right tackle, messed up more than one Whittier play by tackling a halfback before he could get in motion.

Parts of the game were very good, while others were quite ragged, especially the offensive, being marred by some bad fumbles and poor interference. Both teams dropped the ball several times during the game.

Line-Up

Chaffey's line-up was as follows: Right end, Filbert; right tackle, Dorning; right guard, Goetz; center, Farrel; left guard, Barr; left tackle, Ball; left end, Murray; quarter, Witty; right half, Lichti (C); left half, Gartner; fullback, Walker.

Substitutions: Evans for Goetz, Dunlap for Farrel, Elliott for Barr, Goetz for Barr, Rex Wright for Witty, Holding for Walker.

Granada Changes Pictures Sunday; "Kongo" Coming

The Granada theatre, Ontario announces a new change of policy which goes into effect starting October 7. On that day and thereafter Sunday will be a single change day with first run pictures and on the stage West Coast Varieties with Jack (Jazz) Klein, also the music will be furnished by a new band known as Dick Webster and his play boys.

Monday and Tuesday the theatre will present the Hollywood Players, who are ever popular with the Upland and Ontario public.

Wednesday, Thursday and Friday will be the program of big feature attractions opening with Lon Chaney in "While the City Sleeps" also on the stage Fanchon and Marco specialties with Webster's band.

Saturday the public will have an opportunity to witness the finest vaudeville program ever presented in this community, acts to be furnished by the Western Vaudeville association and are the cream of the circuits. This big vaudeville program will also be supplemented with a feature picture, comedy and news.

As a special attraction the Granada has secured the famous stage play, "Kongo," to be presented on the night of October 16. For this attraction all seats will be sold on a reserved seat basis, and tickets will be available one week in advance of the performance.

Mrs. Hanson Will Speak on Alaska

Friday evening, October 12, at 7:30 o'clock, Mrs. J. A. Harrison will deliver a lecture with illustrations on Alaska in St. Mark's parish house. Everybody invited. Offering asked for funds of St. Mark's Guild. Come.

Al. Smith's Column

Edited by Upland Democrats

(Editor's Note—In order to give local Democrats a chance to give their side of the political argument, The Upland News has opened this column to them. All that is under this heading is edited by and vouched for by Upland Democrats.)

REPUBLICANS HIT HOOVER

WASHINNTON, Oct. 5.—More expressions from Republicans criticizing Herbert Hoover before his nomination were issued by the Democratic national committee under the title, "What's the Matter With Hoover?" The statement read:

"This is the third bulletin issued under this caption, seeking to reply to the question raised by the Republican national committee when it issued a bulletin bearing that title. Lifelong and famous Republicans crowd forward so insistently with their versions of 'What's the Matter With Hoover?' as to compel the use of only a few lines from each diagnostician. With all of these things the matter with him, the fat candidate from Piccadilly appears to be in a bad way.

"'I had a brother, a candidate for congress that year. I was good enough to be on Flanders field that day, but my own brother, according to Herbert Hoover, was unfit to sit in the American congress for one reason, and one reason only—he was a Republican.' (Mr. Cole neglected to mention the fact that while Protestants, Catholics and Jews were dying on those fatal fields Mr. Hoover and the other Quakers were doing their quaking far from the battle lines, some of them busily engaged in robbing the farmer of the fruits of his toil.)

"Ex-Congressman Ralph D. Cole of Ohio said on May 21, 1928, at Wheeling, W. Va. (This from the Congressional Record of May 24):

"On the same day, Nov. 2, 1918, that Herbert Hoover wrote that letter demanding a Democratic congress, I was in the uniform of my country in our first drive on Flanders field. The boys were fighting and dying that day—Republicans, Democrats, Socialists, men of all political faiths and religious creeds, all Americans, fighting in a common cause. They were inspired with one purpose and one purpose only, to maintain the honor of the American flag and to save the civilization of the world.

"On this latter subject the Republican senator from North Dakota, Gerald P. Nye, said in the Washington Post of June 11, 1928:

"'This man Hoover, whom some are trying to drive down our throats, believes that agriculture is improving. If agriculture is improving, it is dying from improvement. If the party fails to respond to the call of agriculture, I will regard my duty more to the farmers of this country than to the Republican party. I do not see why a person should hold regard for a party label if that party label doesn't mean anything.'

"Republican Senator Guy D. Goff of West Virginia, in the Wheeling (West Virginia) Register of May 2, 1928:

"'I do not care for the golden horse Hoover is spurring through West Virginia. They can't buy enough votes to beat me next Tuesday.'

"Dr. Nicholas Murray Butler, eminent university president and Republican:

"'The convention must watch its step, for the party has only a narrow chance to win the election. Those who talk about breaking into the solid South should be sent to an institution for the feeble-minded.' (This was said in arguing against Hoover and for a liberal plank on prohibition.)

"Governor Paulen of Kansas, returning from a trip into Iowa, said:

"'Not only farmers, but business men, do not want Hoover. I doubt seriously if Hoover could carry Iowa.' Topeka State Journal, June 2, 1928."

Fred Stevens Is Taken by Death

Fred Stevens, resident of Upland for many years, died this afternoon. He had been in failing health for some time, but his death was not expected and the sudden end shocked his close friends.

Mr. Stevens had been making his home with Mr. and Mrs. S. G. McClelland, 608 First avenue. Funeral arrangements are in charge of the J. B. Draper funeral company.

Classified Advertising

FOR SALE

10-ACRE LEMON GROVE AT A SACRIFICE—Situated in Alta Loma district, with a super-abundance of water; 14-year-old trees; no disease. Has good crop of fruit. Ideal lemon soil, easily irrigated. Can be bought with easiest of terms. For particulars phone 260-R Upland. A. W. Benson, 506 Eighth avenue, Upland. 25t1

A GOLDEN OPPORTUNITY to secure a real show puppy as well as a loyal pal. I have for sale a litter of beautiful German Police Puppies, born July 25th. Sire, the famous international and grand champion, Aribert von Saarland; dam, Gloria of River Drive, blue ribbon winner and half-sister to Strongheart. F. W. Mellon, 746 Second avenue, Upland. 25t1

FOR SALE—All kinds of Second-Hand Unfinished Furniture. Get our prices before buying. Liberal credit. Easy terms. West End Supply Co., 315 North Euclid. 24t2

FOR SALE—One 7-room house on First ave., above 10th st., in Upland, for $2750.00, with a small B & L. encumbrance. Chas. Ruedy. 20tf

FOR SALE—Fence for permanent, profitable, property protection. Free estimates. Crown Fence Co., 890 S. Broadway, Pasadena. Terrace 9965. 52tf

FORD COUPE
1926 Model
Good condition. Can be made to look like new. Has been on no long trips. $225. Call Upland News. 14t1

FOR RENT

FOR RENT—Five-room modern house with garage; also furnished room; close in. Inquire 5522 Third avenue or phone 628-R. 25tf

FOR RENT—Rooming House and Apartment over Weiss Hardware, corner 2nd Ave. and C St., Upland. For particulars address Pomona Securities Company, Box 73, Pomona, Calif. 25t4

FOR RENT — 5-room Modern House; unfurnished; $25. 822 East 9th St. 24tf

MISCELLANEOUS

FOR RENT—furnished flat, also comfortable room for men, for particulars phone 162. 15tf

LOST—Yesterday, either in shopping district, Ontario, or near Carpenter hotel, Upland, $20 in currency. Reward. Phone 454-J 25t1

Home Transfer—Phone 1488
FURNITURE and Piano Moving. Special rates on all trips. Local work $1.50 per hour. W. A. Day, 306 East C Street, Ontario. 25tf

DICKLEY ASSAYER
Gold and silver and all ores, assayed. 416 East 12th St. Phone 606-J. 14tf

WE ARE Licensed Mattress Makers, Upholsterers. ANYTHING DONE IN MATTRESS WORK. The highest and the cheapest in upholstery. Call for estimates. J. S. McCluney, 303 S. Euclid Ave., Ontario. Phone 553. 12tf

LADIES! It is time to get your Winter Furs in order. Don't go out of town to do it. See Mrs. Sampson, 268 First Ave. Phone 268-W, Upland. Collar and Cuff Sets, Animal Pieces and Coats made to order, and all kinds of Fur Repair Work done at her home. Cut this out. 24t2

EXCHANGE—Have splendid 40-acre Alfalfa ranch. Will exchange for orange grove, walnut grove or small acreage. Write Box L. H., Upland News. 19tf

WANTED

WANT TO RENT—Suburban or ranch house near Upland; preferably north. Address Box 136, Upland. 26t2x

WANTED—Men and Women to have their fall clothes Repaired, Cleaned and Pressed. If you have cloth we can make you a suit at a reasonable price. Thirty years of first class tailoring assures you of quality service. The Hoffman Tailors, 114 North Euclid Avenue, Ontario. 25t8

WANTED—The motorists of Upland to know we do all kinds of vulcanizing. Have your injured tires repaired and your worn tires retreaded. Retreading guaranteed 10,000 miles. Paul Fetrow, 356 East Tenth St., Upland. 4tf

RIVERSIDE DRIVER KILLED IN CRASH

Four Are Injured When Bus Hits Truck Wednesday at Ontario

No responsibility for the death of Rayford Thomas Shaver of Riverside, instantly killed Wednesday night in a motor crash on A street, near Benson avenue, Ontario, was fixed when the inquest over his body was held yesterday afternoon at Draper's mortuary before Coroner Al U'Ren. District Attorney George H. Johnson questioned the witnesses.

Shaver was instantly killed when a heavy interurban bus driven by L. T. Garrett of San Bernardino crashed into the front end of the former's light truck, going west on A street, after it had hooked front wheels with a light touring car driven east by Eleno Rodriqez of La Verne. One of the front wheels of the bus went up over the hood of Shaver's machine, crashed through the windshield and crushed the skull of the driver as he sat at the wheel.

Impact with the truck hurled Rodriquez and his companions, Paul Ponce, Carmel Hernandez and Jesus Medina, on to the roadway, but they did not fall in the path of the bus, which was directly following Rodriquez's car, and thus escaped serious injury. Narrowing of the roadway by highway construction is said to have been responsible for the two machines hooking wheels.

Shaver, who was 29 years of age, is survived by his widow and two small children. Funeral services were held this afternoon at the Four Square tabernacle in Riverside, the Draper company being in charge.

Waltonian Sets Membership Goal

(Continued from Page 1)

was aroused in getting new members and in taking steps to revise the fire-fighting methods. Plans were made for another league picnic at Rainbow club for October 24.

Dave Vasbinder, president, reported on the last Orange Belt council meeting at Riverside.

The sporting public is unanimous in favor of opening up the mountains, because evidence shows that cigarette stubs thrown by motorists, and not sportsmen, are the cause of the forest fires, according to statements made at the meeting.

In commenting on the meeting today, Mr. Vasbinder said that if the chapter can get a membership of 700 the league can be more forceful in demanding revision of the system and many other improvements.

SEEK TO PAVE ONTARIO STREET

City Council Receives Plea to Make Improvement West of District

Another move to secure the full-width paving of A street west of San Antonio avenue was launched before the Ontario city council Monday night, but action was deferred when it was found that the petitioners sought to bind the council to protect them from further expense than is borne by property owners on other Southern California boulevards carrying a like amount of traffic. A street forms a link in the Valley boulevard through Ontario.

The petition was presented by T. H. Atkinson and others, representing more than half the frontage on A street between San Antonio and Mountain avenues, but the council refused to consider it with the protection clause attached and referred it back. A move to pave A street the full width from San Antonio to the west city limits, with a promise of county aid, was balked a few months ago when property owners between Mountain and Benson avenues protested vigorously.

Newspaper Men to Entertain Britons

The California Newspaper Publishers' association and the Los Angeles chamber of commerce are making extensive plans for the entertainment of a group of distinguished British journalists who will visit Southern California late in October and in November. The Britons, members of the highest standing of the British journalistic class, are being conducted on their tour of the United States by Paul Cowles of the Associated Press as their American escort.

After a stop at the Mission Inn, Riverside, the distinguished visitors will leave for the Grand canyon of Arizona.

Beulah College Notes

(Continued from Page 1)

First Dean Here

Rev. A. J. Wiebe, first dean of Beulah college, spoke in chapel this morning. Rev. Wiebe taught five years in Beulah college and is in California on a short business trip. He is returning soon to his home in Hillsboro, Kan.

Several new students will probably arrive today.

Candidates Discussed

The Historical society met Thursday evening and discussed the leading candidates for election, the most popular subject at present.

Conduct Services

Students and teachers, under the supervision of H. G. Brubaker, made a trip to Romoland Sunday to conduct services in the Mennonite Brethren in Christ church. Beulah college mixed quartet contributed several numbers. Presiding elder from Nebraska was present and gave a very interesting talk.

Cup in College

Beulah college is very much interested in the W. C. T. U. essay and poster contest this year. At present the cup won by the Upland schools last year is resting in the college. One of the junior college students made the high honors last year. Miss Lois Byer won the local prize, as well as the county and the state prizes. They hope for as good a record this year.

Echo Out

The October issue of the Echo is out now. It is published by the Student Body association of Beulah college, with Glen D. Byer as editor-in-chief, F. Mabel Frey literary editor, Gladys C. Bohen religious editor, Ida E. Eckman news editor, J. Paul George business manager. It is supervised by the faculty. This little paper goes to different parts of the United States as well as to foreign countries. It covers all the activities of the Beulah college and is worth reading.

MANY EVENTS ON LIONS' PROGRAM

Citrus Marketing, Value of Fertilizers, Explained by Local Experts

Marketing of Upland oranges and lemons in foreign lands was explained, importance of using commercial fertilizer in the groves was stressed, value of the Izaak Walton league was explained, high lights of a district Lions' officers' meeting in Glendale were reviewed and plans for the future were announced at the meeting of the Upland Lions club in The Sycamores yesterday noon.

Leigh Thompson and E. C. Rosenberger were the principal speakers, and there was so much on the program that Earl Johnson, one of the scheduled speakers, was asked to postpone his address. Everett Henry was chairman of the program.

Mr. Rosenberger presented figures showing the increasing shipments of oranges that are going to foreign countries. The exportations, starting in a small way in 1920, have enabled the growers to reach new markets and thereby maintain a profitable selling price. This season 132,000 boxes of oranges and 88,000 boxes of grapefruit and 609 boxes of lemons were shipped, he said.

Marketing of the fruit was his general topic and he explained the part the California Fruit Growers' association is playing in creating a demand for the products.

Mr. Thompson's speech explained the contents of the commercial fertilizers and the importance of keeping the soil built up through the use of the products.

He called attention to the service being performed by the Izaak Walton league and told of the local chapter's plan to increase its membership.

Three persons gave reports on the Glendale meeting, with Fred Draper telling of the Lions club plans to outline a course of education on the value of citizenship for all persons on their twenty-first anniversary. Dr. Bert Foster reviewed an inspirational address by a Los Angeles pastor, and J. W. Mehl told of the morning session. The Glendale meeting was held Wednesday.

Wiley Mather, president, was also at the Glendale meeting, and he was selected to plan the educational program for the new voters.

George P. Weldon, Chaffey professor, will speak at the meeting next week. Mr. Mather and A. W. Burt will outline the amendments to be voted on at the November election of the club meetings just prior to the balloting.

Ontario Men Sent to County Jail

Joe Trias, 1, and Anolfo Lial, 22, both of Ontario, commenced serving sentences of 60 and 25 days, respectively, in the county jail last evening, following sentence at the hands of Judge George R. Crane.

Trias pleaded guilty to charges of disturbing the peace, appearing in an intoxicated condition and with resisting an officer. The youth tried to "get funny" with Patrolman Ralph Dark, following his arrest, and despite the fact that the officer sustained a minor cut about the face Trias came off second best.

Lial was charged with breaking glass on the highway Sunday afternoon. The two were arrested by Patrolman Lorrain Loch at D street and Euclid ave when he went to investigat minor accident in which a driven by Trias had figupred. the approach of the officer commenced heaving bottles taining alleged liquor on to pavement.

COMMUNITY SCHOOL HAS ABLE FACULTY

Classes Will Be Given For Ten Weeks at Mennonite Church

Upland's Community Training school, in which the Mennonite, Presbyterian and Methodist churches unite for ten weeks of special work, will open Monday evening at the First Mennonite church. Dr. R. C. Stone is the dean and the faculty is a very capable one.

The school runs each Monday evening from 7:15 to 9:20. There are two periods, with an assembly hour separating them. The courses are part of a three years' course entitling one to a certificate in the regular course of the International Council of Religious Education. The enrollment fee is only one dollar for the entire course.

The first period, 7:15 to 8 o'clock, offers four interesting classes in general courses, which are open to everyone. These are:

"Principles of Teaching," Dr. Merton E. Hill.

"Old Testament Study," L. E. Horsch.

"Pageantry and Dramatics," Mrs. John H. Lyons of Claremont.

"Life of Appreciation," Mrs. W. F. Goodban.

During the assembly hour from 8:05 to 8:30 an interesting program will be given.

During the second period of study, from 8:35 to 9:20, six courses are presented:

"A Study of the Primary Child," Mrs. Ernest Lee.

"The Junior," Mrs. H. S. Bailey.

"Early Adolescence" (Junior high), Miss Emma Robinson.

"Middle Adolescence' (High school), Mrs. W. F. Goodman.

"Young People's Materials and Methods," Miss Anna Beall Clark.

"Church School Administration," Dr. Jas. A. Stavely.

A newcomer to the school faculty is Mrs. Lyons, whose husband is minister of education in the Claremont church. She is a graduate of Union Theological seminary and has taken special training in the course she offers.

Registration will take place Monday evening and all interested are urged to be present for the opening night of what promises to be a very unusual school.

COLONIAL THEATER
UPLAND, CAL.
Phone Upland 166
DIRECTION JACK ANDERSON'S INDEPENDENT THEATRES
SHOWS: 7 and 8:45—10c, 30c; Loges 40c

Tonight and Saturday—Matinee Tomorrow, 2:30—Dynamite, the Wonder Dog, in "The Hound of Silver Creek"

Sunday and Monday—Sunday Matinee, 2:30—Chas. Ray in "The Count of Ten." No. 6 "The Haunted Island"

Tuesday, Wednesday, Thursday—Wallace Berry—Raymond Hatton in "The Big Killing"

DOUBLE TICKETS

Given on Purchases Between 1 and 4 O'Clock Saturday For Share in

$75 FREE GROCERIES

ALL BUNCH VEGETABLES 2 FOR 5c
TOMATOES ..... 3 LBS FOR 10c
COMET BROWN RICE FLAKES ..... 3 FOR 25c

Adams & Hale
264 Second Avenue Phone 193
WE DELIVER—9 a. m. and 3 p. m.

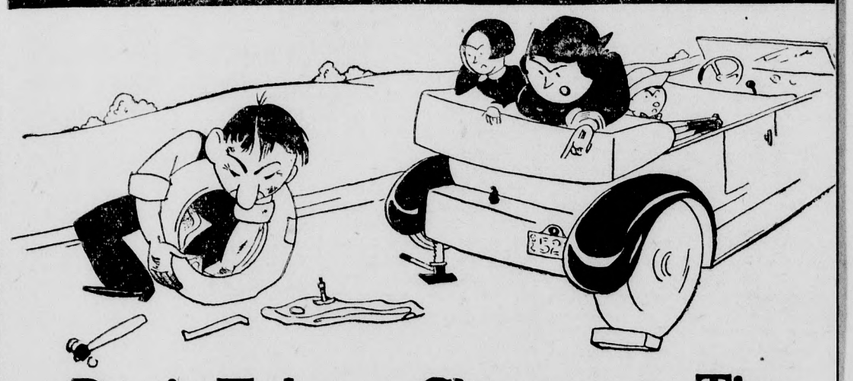

Don't Take a Chance on Tire Trouble This Winter

ARE you prepared for those hot summer days and nights when driving is the only way to keep cool? Will your tires carry you over the sizzling roads which always show up tire weaknesses?

There's no need to swelter on account of tire troubles—not when you can equip your car with U. S. Royal Cord Balloons at a very moderate cost.

We carry the complete line of long-wearing United States Tires—tires that are noted for their safety and dependability under every weather condition.

Come in and let us fit you out—one tire or a whole new set.

ALLEE AUTO LAUNDRY
343 Second Ave. Phone 510

UNITED STATES TIRES ARE GOOD TIRE